

# RESEARCH at LUMS



2013



MESSAGE FROM THE VICE CHANCELLOR  
**02**

RESEARCH AT LUMS - AN OVERVIEW  
**04**

**18** HEALTH



Opening Up New Avenues of Research  
Thinking Small, Real Small  
Taking the Lead in Family Planning &  
Reproductive Health  
The High Cost of Depression in Dairy Farmers  
Maths Attacks Dengue

ENERGY **12**



Power Struggle  
Smart Energy Solutions  
Why Blue is the New Green  
LUMS Energy Conservation Project

**25** INSTITUTIONS



Demystifying the Law  
Technological Solutions that Matter  
Towards Stronger Academia-Industry Ties  
Putting Human Psychology Into Economic Decisions  
Strengthening Institutions  
Exploring the Class Structure of Pakistan

CENTRES, LABS, GROUPS AND CLUSTERS  
**32**

FACULTY PUBLICATIONS  
**36**

# Message from the Vice Chancellor

Dr. Adil Najam

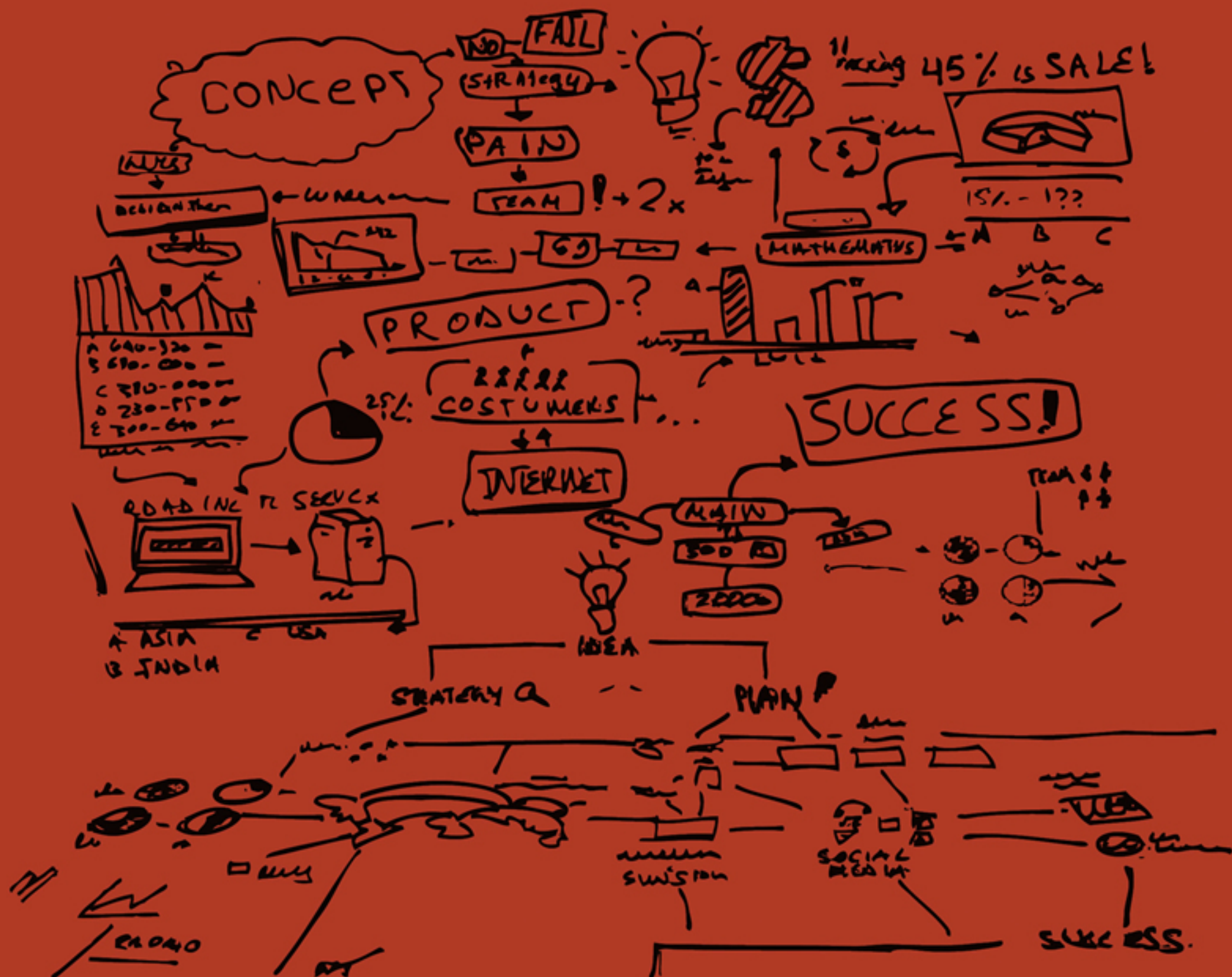

**R**esearch is the lifeblood of a university just as much as teaching is. The two complement each other and each is strengthened and seeks nourishment from the other. As a research university, Lahore University of Management Sciences (LUMS) is committed to fostering faculty and student research in all its variants and on all its dimensions: from business case studies that have been a hallmark of this university from its very inception, to the increasing quantum of empirical lab-based research in the sciences, to policy research on the most pressing social and human problems in our society, to theory-building research in all disciplines.

Knowledge creation – but especially the creation of knowledge that is relevant to one's society and is the result of research that is methodologically robust and rigorous in the parameters of its own disciplinary domain – is what all universities, including LUMS, aim for. Indeed, the relevance, robustness and rigor of research have played a key role in establishing LUMS as a centre of excellence in Pakistan, and in our region. Faculty from all disciplines has been actively engaged in research for knowledge creation and discovering new understandings of the world around them, and increasingly so are our students. A testament to the quality of research produced at LUMS is that we have consistently attracted national as well as international support for the research conducted at LUMS from academic, policy-related, as well as industry sources. But more than that the university has, and will continue to invest, very significant amounts of its own resources on supporting research at LUMS.

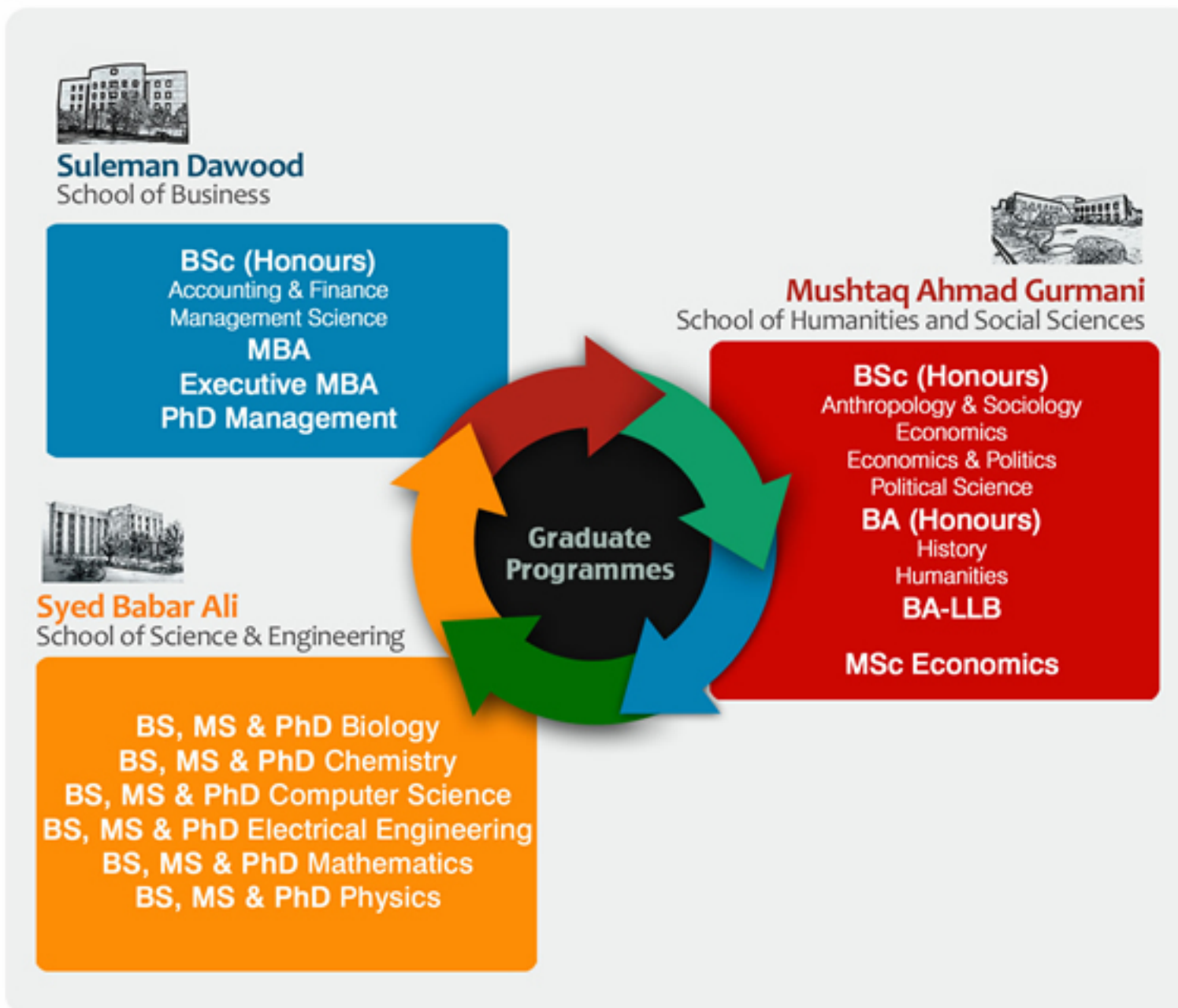

The purpose of this report is to highlight a sampling of research at LUMS. This is not – and cannot be – a comprehensive compendium of all the research this is happening at LUMS. We invite the reader to explore the websites of the university and of our faculty to get a full view of the breadth, depth and diversity of the individual and disciplinary research that keeps the university abuzz. With the university having grown as it has, it would be difficult to capture a comprehensive picture of all of this research.

The goal of this publication, instead, is to provide a glimpse of just some of the research happening at LUMS. We hope that this publication will become an annual series and each year we will be able to highlight a particular aspect or particular dimensions of research at LUMS. This year, we showcase cross-disciplinary research at LUMS from 2011-12 and 2012-13 and we seek to highlight a few exemplars of research happening at LUMS on three important policy-relevant topics that cut across disciplinary boundaries: health, energy and institutions. While there is much exciting research happening at LUMS on many other topics too, these have been chosen for this year's report because they are not only of key relevance to Pakistan but also because all three require insights from different disciplines. Indeed, research on these (as on other cross-cutting issues) is happening in all three schools at LUMS. Different scholars and different disciplines bring different insights, different methodologies and different points of enquiry to these issues and in doing so add to our knowledge and make our understanding of these pressing issues that much more relevant, robust and rigorous. And that, ultimately, is why research is such an exciting and important enterprise at any university.



# Research at LUMS

## An Overview

Dr. Shafay Shamail

### Vision

To become an internationally acclaimed research university that serves society through excellence in education and research.

### Mission

LUMS aspires to achieve excellence and national and international leadership through unparalleled teaching and research, holistic undergraduate education, and civic engagement to serve the critical needs of society.

It seeks to accomplish this mission as a unified institution with cutting-edge research, a modern and rigorous curriculum and socially responsible outreach to the nation and region.





LUMS is dedicated to creating and disseminating knowledge through research. In 2010, the university established a new and dedicated office, named the Office of Graduate Studies and Sponsored Research (GSSR) for providing comprehensive support to faculty and staff in the administration of external and internal sponsored research. Primarily the focus of this department was the pre-award and contract administration of the sponsored research. Later on, it was entrusted to the acquisition, performance and administration of all sponsored programmes of the university. The name of the department has since been changed from GSSR to the Office of Sponsored Programmes (OSP). The main responsibilities include providing support in research proposals, consulting arrangements, sponsored conferences/workshops/seminars, contracts; agreements, and arrangements related to sponsored and externally funded activities. The objective is to assure that submitted proposals conform to sponsor guidelines and university policies, and, if funded, that projects comply with sponsor requirements and applicable university policies and procedures.

The university offers various categories of internal funding opportunities to the faculty, such as the Faculty Initiative Fund (FIF), Faculty Travel Grants (FTG) and start-up grants.

The FIF and FTG were introduced as a university-wide mechanism for promoting and investing the research culture for the full-time faculty at various stages of their academic careers from university internal resources. More than two and half years have passed since these opportunities were announced and executed. At present, a total of 17 FIF grants amounting to PKR 9.2M and 45 FTG amounting to PKR 8.9M have been awarded to various faculty members at all three schools.

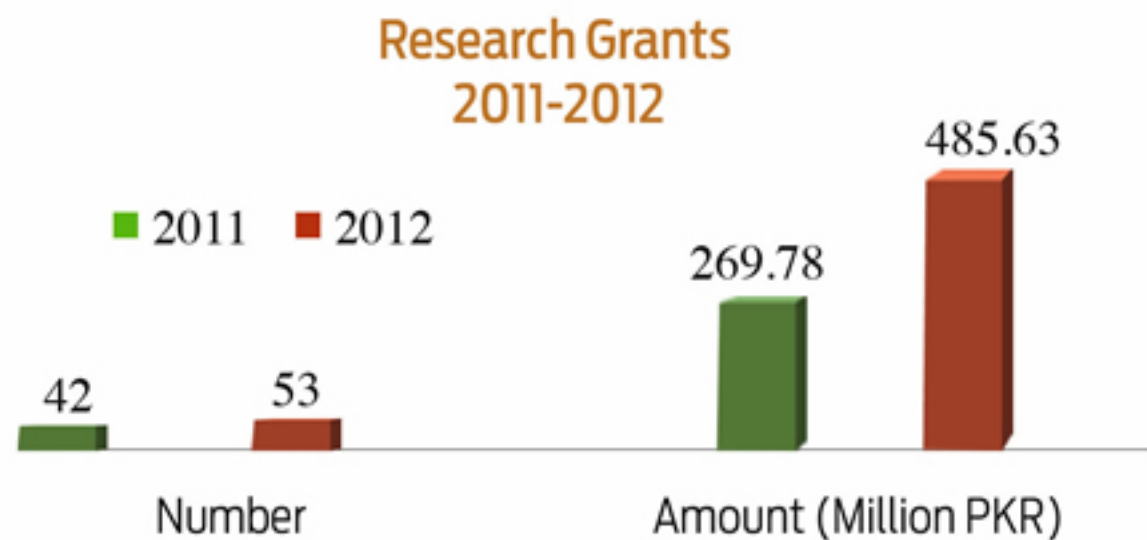

LUMS provides the opportunity of start-up grants to newly hired faculty for setting up their research labs. These grants are usually endowed on a tenure track or a tenured position of the faculty. In addition to faculty members, the university provides research opportunities to scholars and students through postdoctoral fellowships, and research and teaching assistantships.

Several kinds of external funding are also available to the researchers. Funding agencies include various national and international donors. Major sponsors at the national level are Higher Education Commission (HEC), National ICT R&D Fund, Pakistan Science Foundation, Pakistan Strategy Support Program, SUPARCO and the Environment Protection Agency. Major international donors include Centre for Earthquake Studies (CES), Cleaner Production Institute (CPI), World Wildlife Fund (WWF), The Asia Foundation, International Water Management Institute (IWMI), UNICEF, International Growth Centre (IGC), Department for International Development (DFID), USAID, Citi Foundation and DAAD Germany.

In today's world, extensive collaboration between universities and industry and the ensuing transfer of scientific knowledge has been viewed as one of the main contributors to the successful technological innovation and economic growth of countries. Therefore, another prime focus of this office is to support and advise the academic community in securing external support for sponsored projects and seeking industrial collaborations, where the research output could have commercial value. The frequency and volume of such sponsored projects has increased tremendously in the last two years.

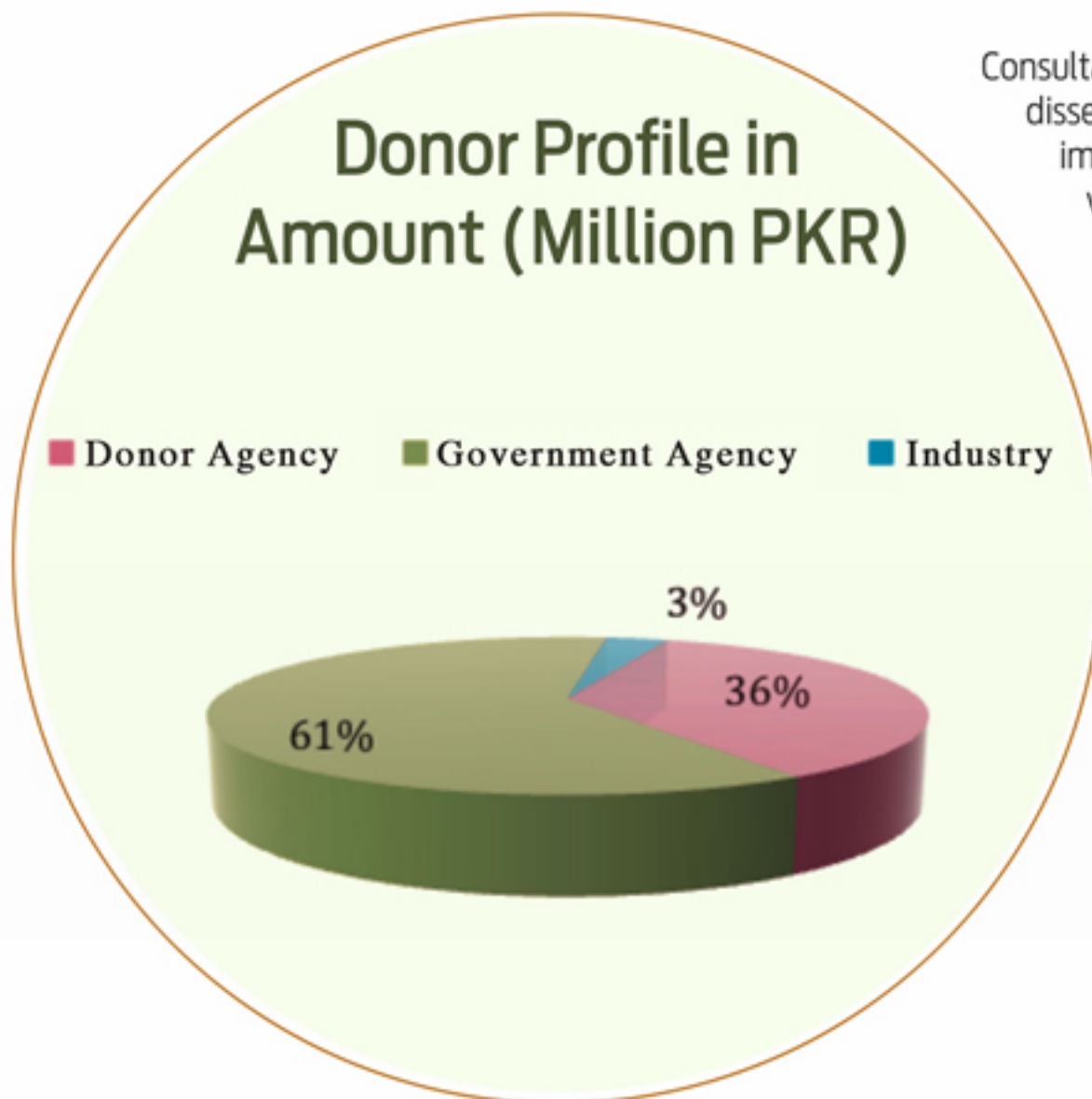
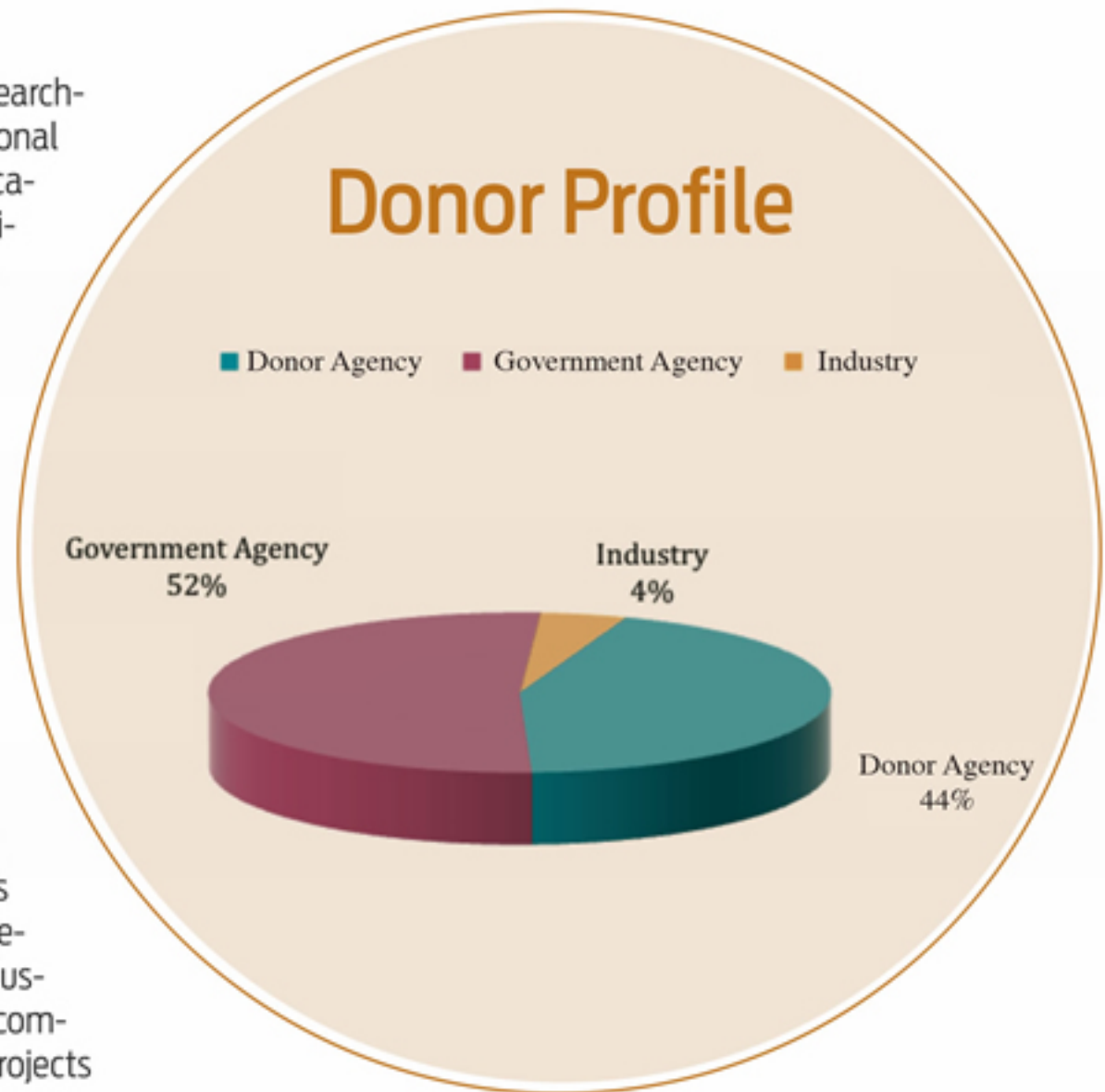

Consultancy is also well recognised as an effective way for universities to disseminate their knowledge and expertise. LUMS faculty offers an important and effective consultancy service that enables the university to share its knowledge with government, industry and social sector and make a direct impact on society. The major clients for the consultancy services are Barclays, GIKI, British Council, Abacus, Toyota, Descon, Marvell, Mentor Graphics, Packages, Nestle, Google and Disney.

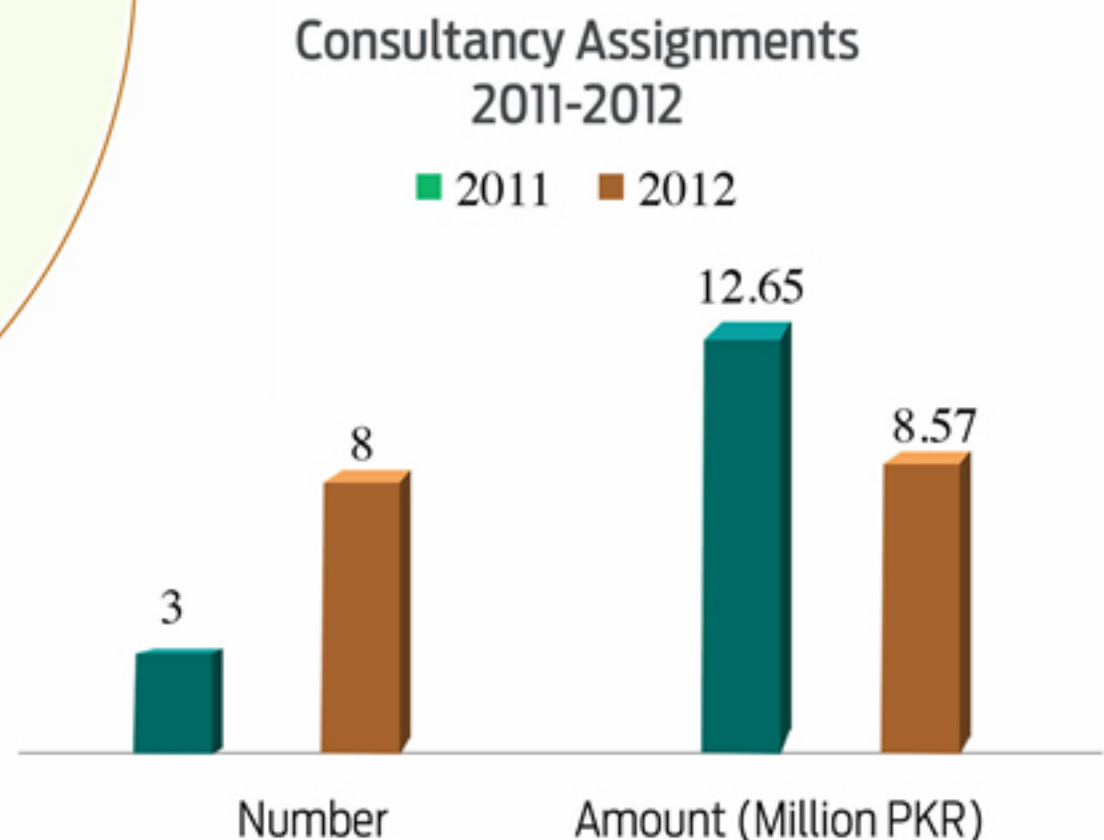



### Number of Research Proposals National vs. International

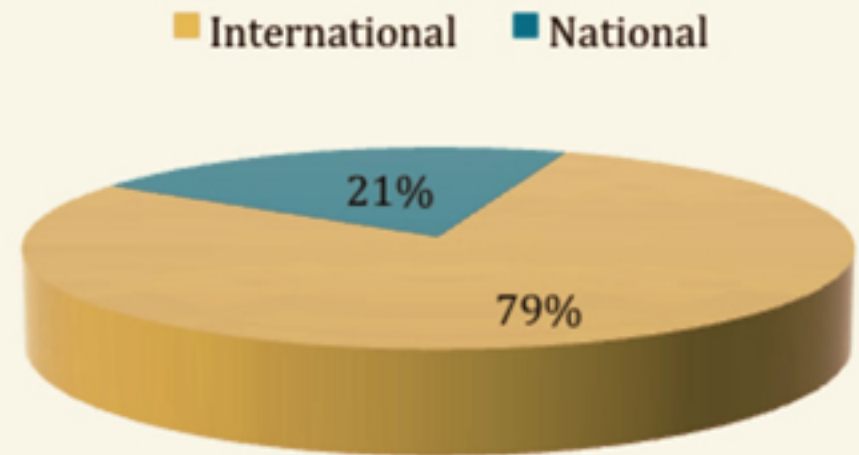

### External Travel Grants 2011-2012

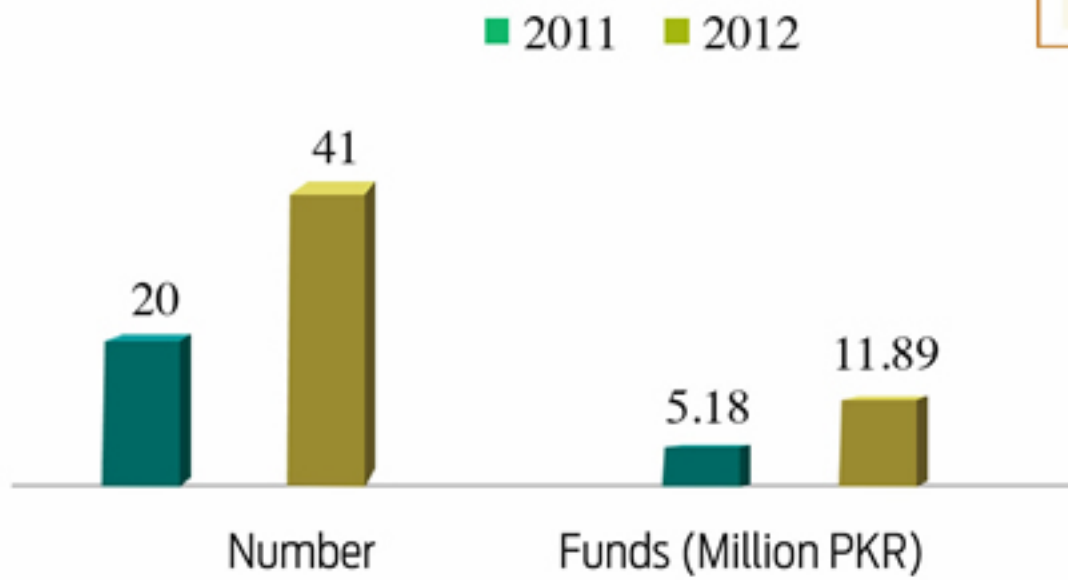

### Research Proposals (Million PKR) National vs. International

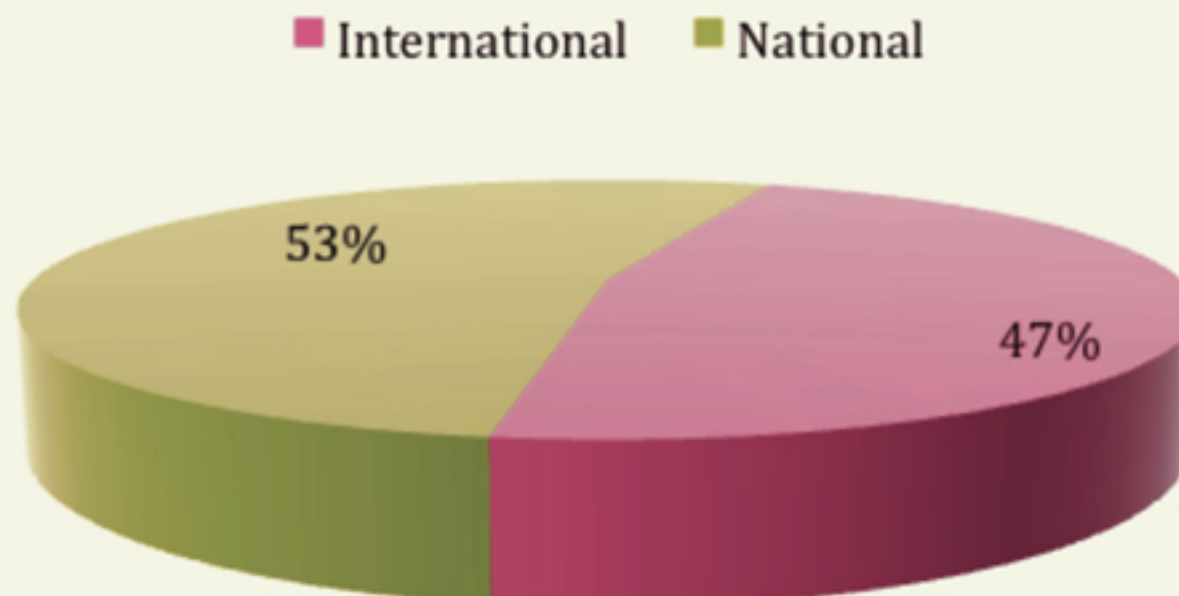

## LUMS Faculty Initiative Fund (FIF) Grants 2012-13

- **Assistant Professor Ghayoor Abbas Chotana (SBASSE)**  
Novel Functionalized Polycyclic Aromatics in Organic Electronics
- **Assistant Professor Salman Khan (SDSB)**  
Access to Finance and the Growth of SME's in Pakistan
- **Assistant Professor Waqas Majeed (SBASSE)**  
Automatic Detection of Epileptic Events in Clinical Data
- **Assistant Professor Ihsan Ayyub Qazi (SBASSE)**  
Cloud Data Centers Using Software-defined Networks
- **Assistant Professor Rahman Shah Zaib Saleem (SBASSE)**  
New Aromatically Decorated Chemotype Targeting MDM2-p53 Interaction
- **Assistant Professor Choudhry Tanveer Shehzad (SDSB)**  
Sovereign Ratings Changes and KSE Sentiment
- **Assistant Professor Misbah Tanveer (SDSB)**  
Gender in Labor Market Participation in Pakistan
- **Associate Professor Zakir Ullah (SBASSE)**  
Induced Pluripotent Stem Cells from Patient Biopsies

## LUMS Faculty Initiative Fund (FIF) Grants 2011-12

- **Assistant Professor M. Ghufuran Ahmad (SDSB)**  
Cultural Influences Organisational Leadership in Pakistan
- **Associate Professor Kamran Ali Chatha (SDSB)**  
Dairy Sector Supply Chain in Pakistan
- **Dr. Kamran Haider (SBASSE)**  
Hepatitis-C Virus
- **Professor Syed Zahoor Hassan (SDSB)**  
Impact of Innovation on Performance in Pakistan
- **Associate Professor Livia Holden (MGSHSS)**  
Women Judges of Pakistan
- **Assistant Professor Nida Kirmani (MGSHSS)**  
Role of Religion in Women's Rights Advocacy in Punjab & Sindh
- **Assistant Professor Abubakr Muhammad (SBASSE)**  
Canal Automation in Smart Water Grids
- **Assistant Professor Hammad Siddiqui (MGSHSS)**  
Investment Risk in Options
- **Assistant Professor Momin Uppal (SBASSE)**  
EEG-based Noninvasive Brain-Computer Interface

## LUMS Faculty Travel Grants (FTG) Fall 2012

- **Assistant Professor Mujahid Abbas (SBASSE)**  
Finding Solution of Nonlinear Complementarity Problems  
Research Collaboration with University of Birmingham, United Kingdom
- **Associate Professor Mian Muhammad Awais (SBASSE)**  
Smart Energy Management Planning for Home Users  
International Conference on Neural Information Processing, Qatar
- **Assistant Professor Maryam Khan (MGSHSS)**  
The Law of Defamation in Pakistan: A Normative Window into the Freedom of Press  
Law and Social Sciences Conference, Sri Lanka
- **Assistant Professor Salman Khan (SDSB)**  
Are US REITS and S&P500 Capable of Invoking Shocks in Foreign REIT Markets?  
International Conference on Computational and Financial Econometrics, Spain
- **Professor Anwar Khurshid (SDSB)**  
Case: Telenor Pakistan – Culture and Competitive Advantage  
North American Case Research Association Conference, USA



- **Assistant Professor Khalid Mir (MGSHSS)**  
Do Engineers Need Ethics? : The Case of the Environment  
Engineering Ethics Conference at UIUC, USA
- **Assistant Professor Abubakr Muhammad (SBASSE)**  
Locating Leaks and Dumps in Open Channels with Minimal Sensing  
IEEE Conference on Systems and Control, Croatia
- **Associate Professor Arif Iqbal Rana (SDSB)**  
Case: The Shafi Group/Case: Non-Family Managers and Service Sales Corporation  
North American Case Research Association Conference, USA
- **Assistant Professor Shazib Shaikh (SDSB)**  
Driving Innovation in the Service Economy  
International Conference on Information System, USA
- **Associate Professor Osama Siddique (MGSHSS)**  
Approaches to Legal and Judicial Reform in Pakistan: A Post Mortem  
Law and Social Sciences Conference, Sri Lanka
- **Assistant Professor Murtaza Taj (SBASSE)**  
Interaction Recognition in Wide Areas Using Audiovisual Sensors  
IEEE International Conference on Image Processing, USA

## LUMS Faculty Travel Grants (FTG) Spring 2012

- **Assistant Professor M. Ghufan Ahmad (SDSB)**  
Harvard University, Boston, USA
- **Assistant Professor M. Junaid Ashraf (SDSB)**  
Military, Managers and Hegemonies of Management Control  
Interdisciplinary Perspectives on Accounting Conference 2012, Cardiff, UK
- **Associate Professor Shahab Baqai (SBASSE)**  
QoS Aware Path Selection in Content Centric  
IEEE International Conference on Communications (ICC) 2012, Ottawa, Canada
- **Associate Professor Livia Holden (MGSHSS)**  
Non-State Law and Governance in South Asia and in the Diasporas  
Law and Society Annual Meeting, Honolulu, Hawaii
- **Assistant Professor M. Naiman Jalil (SDSB)**  
Harvard University, Boston, USA
- **Associate Professor Asim Karim (SBASSE)**  
Self-Calibration Enabling Self-Management in Autonomous Systems by Preserving Model Fidelity  
17th IEEE International Conference on Engineering of Complex Computer System, Paris, France
- **Assistant Professor Hasan Karrar (MGSHSS)**  
Markets, Merchants and Crony Capitalism: Explaining the Frontier Economy in Chinese Central Asia Today  
Inter-Asian Connections III: Shifting Geopolitical Ecologies and New Spatial Imaginaries, Hong Kong
- **Assistant Professor Hammad Siddiqui (MGSHSS)**  
Thinking by Analogy and Option Prices  
Global Finance Conference 2012, Chicago, USA

## LUMS Faculty Travel Grants (FTG) Fall 2011

- **Assistant Professor Emma Varley (MGSHSS)**  
Tidemarks in the Medical Anthropology of Conflict and Survival  
American Anthropological Association Annual Meeting, Montreal, Canada
- **Assistant Professor Sadaf Ahmed (MGSHSS)**  
Muslim Women and the Challenge of Authority, Boston, USA
- **Associate Professor Umar Saif (SBASSE)**  
BitTorrent for the Less Privileged  
HotNets 2011, Cambridge, USA
- **Associate Professor Zartash A. Uzmi (SBASSE)**  
Offline GC: Tracing Reachable Objects on Tiny Devices  
ACM Sensys 2011, Seattle, USA

- **Associate Professor Asim Karim (SBASSE)**  
Fast Supervised Feature Extraction by Term Discrimination Information Polling  
International ACM Conference on Information and Knowledge Management, Glasgow, UK
- **Associate Professor Nadeem Khan (SBASSE)**  
A Novel Video Coding Scheme for Lossy Networks with Scalable Bit-Stream  
Visual Communications and Image Processing, Tainan, Taiwan
- **Assistant Professor Anjum Fayyaz (SDSB)**  
Framework to Integrate Insights from GVC, Industrial Cluster  
Corporate Social Responsibility, and Competitiveness in Developing Countries: Towards a New Research Agenda, Copenhagen, Denmark
- **Assistant Professor Adnan Zahid (SDSB)**  
Harvard University, Boston, USA
- **Assistant Professor Abdul Karim Khan (SDSB)**  
Harvard University, Boston, USA
- **Assistant Professor Shazib Shaikh (SDSB)**  
Case: EasyPaisa  
North American Case Research Association (NACRA) Conference, Texas, USA

## LUMS Faculty Travel Grants (FTG) Spring 2011

- **Assistant Professor Ali Qazilbash (MGSHSS)**  
ASLI 8th Annual Conference, Fukuoka, Japan
- **Assistant Professor Muhammad Farooq Naseer (MGSHSS)**  
Using Data to Inform Quality-Based Reform in the Context of Pakistan  
55th Annual CIES Conference, Montreal, Canada
- **Associate Professor Ghazala Irfan (MGSHSS)**  
The Muslim Epistemological Tradition: Philosophy or Theosophy  
10th East West Philosopher's Conference at the University of Hawaii, Honolulu
- **Associate Professor Livia Holden (MGSHSS)**  
Divorce at the Woman's Initiative in South Asia  
Hawaii International Conference on Social Sciences, Honolulu/San Francisco, USA
- **Dr. Hassan Abbas Khan (SBASSE)**  
University of Manchester, UK
- **Assistant Professor Muhammad Fareed Zaffar (SBASSE)**  
Stanford Research Institute, California, USA
- **Associate Professor Umar Saif (SBASSE)**  
Knocking Down the MapReduce Brick Wall  
USENIX Annual Technical Conference 2011, Oregon, USA
- **Professor Usman Qazi (SBASSE)**  
University of Science and Technology, Hefei, China
- **Associate Professor Aamir Khan (SDSB)**  
2011 Annual Conference of China Marketing Science, Guangzhou, China
- **Assistant Professor Abdul Karim Khan (SDSB)**  
Why People Vary in Their Reaction to the Experience of Injustice  
119th Annual Convention of American Psychological Association, Texas, USA
- **Assistant Professor Anjum Fayyaz (SDSB)**  
Factors Influencing the Development of SME Clusters: Evidence from Pakistan  
2011 World Conference of the International Council for Small Business, Stockholm, Sweden
- **Assistant Professor Kamran Ali Chatha (SDSB)**  
Methodological Developments in Manufacturing Strategy: A Content Analysis  
54th Annual Conference of the Administrative Sciences Association Canada, Montreal, Canada
- **Assistant Professor Muhammad Junaid Ashraf (SDSB)**  
Management Accounting Change and Structuration Theory: A Realist Critique  
14th International Association of Critical Realism, Oslo, Norway
- **Assistant Professor Shazib Ehsan Sheikh (SDSB)**  
12th International Conference on Electronic Commerce & Web Technologies, Toulouse, France

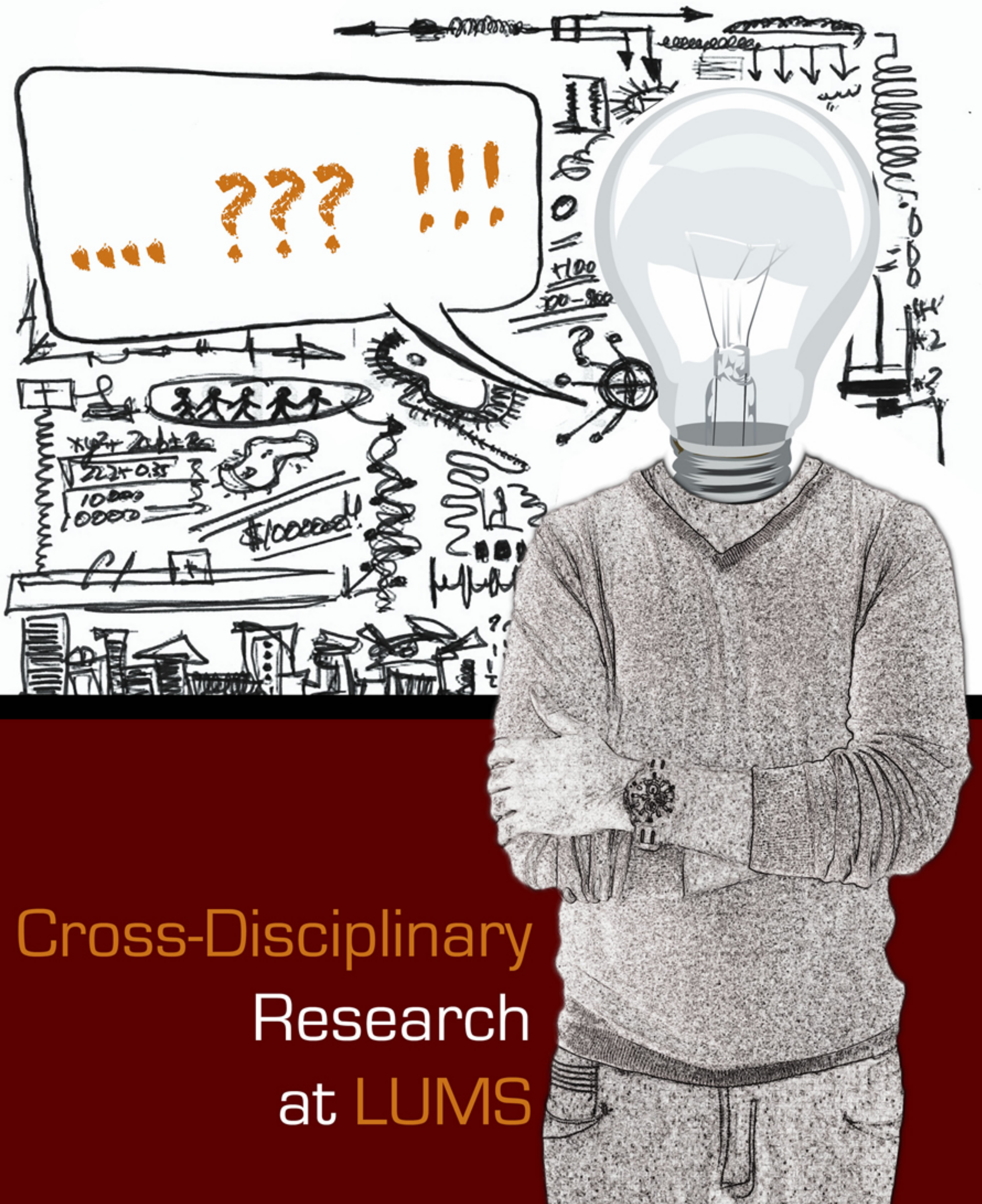

Cross-Disciplinary  
Research  
at LUMS



# Energy

Pakistan is going through the darkest patch of the energy crisis to date. The year 2008 marked the beginning of this downhill ride, when the demand and supply gap pertaining to electricity increased by 15%. The same year saw power outages extending up to 16 hours a day across the country. So far, the situation has not improved much.

The researchers at Lahore University of Management Sciences are working out efficient and economical solutions for transmission, distribution and conservation of power to overcome this chronic adversity. At the same time, Pakistan's dependence on its capacity to adapt to the changing climate is also being explored through faculty research projects.

# POWER STRUGGLE

By Ayesha Aslam



A large amount of electricity in Pakistan is lost due to transmission and distribution losses, which results in a huge monetary loss. Dr. Jamshed H. Khan, Associate Professor at the Suleman Dawood School of Business, is working with Yousaf Hashim Khan, an Executive MBA graduate, on a project that will reduce these losses through the implementation of an automated monitoring system.

Yousaf Hashim Khan, a graduate of the LUMS Executive MBA Class of 2012 and an Assistant Manager at LESCO, and Dr. Jamshed H. Khan, Associate Professor, Suleman Dawood School of Business, are currently working on a project with the Lahore Electric Supply Company (LESCO) with the aim of improving power distribution efficiency, which if successful can lead to electricity and monetary savings.

LESCO is the largest among ten distribution companies in terms of sales of electricity and the third largest in terms of number of consumers. It distributes electricity to 2.9 million consumers across five districts of Punjab. LESCO purchased 16.9 billion energy units during 2010-2011 and sold 14.7 billion units of electricity, which accounted for sales of approximately PKR 138 billion. The loss of 2.2 billion units was primarily due to transmission and distribution losses and the monetary loss amounted to PKR 20 billion (13.26%). These huge losses are growing over the years.



"Pilferage and theft is a common trend when it comes to electricity. This cannot be curtailed if the parent company, in this case, LESCO, doesn't have a record of how much is lost and at which point. The main objective of this project is to firstly track down where exactly the losses are being incurred," said Dr. Jamshed Khan.



The power distribution network of LESCO consists of 1,237 feeders originating from various grid stations. 387 of these are dedicated to supplying energy to single independent bulk customers. The remaining 850 feeders distribute energy to consumers that include

domestic, commercial, industrial and agricultural users. The length of a feeder varies between 3 to 80 kilometers. Each feeder in turn has 50 to 100 transformers supplying 150 to 200 customers each. Line loss is currently calculated by looking at the difference between the energy units received from the grid through the feeder and the energy recorded from the consumer meters.

Mr. Yousaf Khan continued, "The idea is to install automated meters, at the very outset, on the transformer cluster level, from where electricity is distributed to end users. Eventually automated meters would be installed at the end user level too through an incremental approach."

The advantages of these smart meters are numerous. Firstly, no humans will be involved in meter reading, which will minimise error and personal biases. Secondly, the smart transmission can be monitored at any given time by access through an online system. Thirdly, any tampering will be directly reported to the main hub and action can be taken immediately.

"Currently, it is difficult to identify the exact area where pilferage is taking place, as there are only about 8 to 10 personnel monitoring about 6,000 consumers. By installing meters at the transformer level, it would be possible to quickly and efficiently monitor where precisely loss is taking place and to then implement corrective measures," Yousaf explained.

Installing GSM enabled meters on distribution transformers would help to identify those transformer clusters where theft of energy is rampant. A task force would then eliminate the ongoing theft of energy in high loss transformer clusters and the wireless communication would enable LESCO to keep the reoccurrence of theft under strict monitoring control.

The first phase of the project has been to identify 12 feeders out of the total of 1,237, which are a maximum of 12 kilometers in length, providing electricity to mostly commercial and industrial consumers. If approved, automated meters will then be installed on all transformers on these feeders.

"We hope that the money we save there can be used to replace the manual meters at the end user level with automated GSM meters as well," said Yousaf. Also proposed is the establishment of a Network Operations Centre where a huge video wall would be installed to view and monitor the traffic density at each cluster.

"This kind of system will help not only to identify the highest loss contributing transformers but also to prioritise and channelise theft detection efforts and rehabilitation works. The potential savings that can be made are huge," concluded Yousaf.



# SMART ENERGY SOLUTIONS

By Amn Rahman



*Pakistan is in the midst of a severe energy crisis resulting in multifarious impacts on industry, economy and living standards. The need for renewable energy resources has driven many people to research for ways to cure Pakistan's need for alternative power resources. Dr. Naveed Arshad, Assistant Professor at the Department of Computer Science at LUMS, is working with his team on self-managing systems for efficient power consumption and conservation.*

In an effort to conserve power and integrate renewable energy resources such as solar and wind, Dr. Naveed Arshad and his team are working on a new initiative in power systems termed as the 'smart grid.' The smart grid is an electrical grid that employs the use of information and communications technology to achieve efficient and economical transmission, distribution, and conservation of power.

Dr. Arshad claims that the traditional electric grid relied heavily on the realm of electrical engineering but this is not the case with the smart grid. The smart grid requires extensive use of computer science in the development of software for the optimised functioning of the grid. Presently, Dr. Arshad and his team are involved in the development of algorithms and software to help in the conservation of power in the smart grid.



According to Dr. Arshad, the smart grid is a large concept that encompasses "efficient power generation, transmission and distribution to customers." His research covers smart grids at the level of buildings sometimes called a 'microgrid.' This research endeavor is termed as a 'self-managing microgrid.' A self-managing microgrid uses special algorithms and software to learn about the power consumption in a particular area. It looks for answers to the three fundamental questions: How much power is needed? At what times would the power be required? What power source should be used to provide power to the device?

Dr. Arshad presents the example of a household in which certain devices need to be run and each device has a priority. The user can specify what devices need to be run and at what hour of the day, e.g., an air conditioner may be run for a few specified hours during the day. The user will also give timings for other devices to be run and will not have to go through the inconvenience of switching the devices on and off. The self-managing microgrid will find the most optimum and economical route towards power consumption, e.g., if power from the main supply is expensive during the daytime for the air conditioner, the microgrid will draw power from cheaper alternative sources such as solar, wind or bio-gas. If there is insufficient power to run all the devices for the user, then only the high priority devices will be run. If the user specifies no timings, the microgrid will plan the most economical time period for the device to run. A great deal of data has been generously provided by Mälardalens University, Sweden to aid in this research project.

According to Dr. Arshad, there are many areas to work in the context of smart grids. One particular area is the forecasting of power usage in the next hour to 24 hours. For this purpose, the team is employing the use of a Short-Term Multiple Forecasting Model that predicts the amount of power that will be required. This is crucial as power cannot be stored and an insight into the future energy consumption can allow for better more efficient and economical consumption of power. In addition to this, the team is also working on simulators for electrical devices that can simulate realistic functioning of electrical devices given some basic inputs.

Future plans pertaining to the microgrid revolve around the expansion of the microgrid that spans entire neighborhoods and villages. The team intends to make the code open source so that it can help lead to greater development and deployment. Dr. Arshad stresses the fact, "We cannot provide complete alternative power generation from renewable sources. However, what we can do is to provide blueprints for as much energy conservation as possible and generate as much of our energy from renewable sources as possible. Our goal is to achieve these objectives in as little cost as possible so that a common household in Pakistan can benefit from our research."





# WHY BLUE IS THE NEW GREEN

By Zaib un Nisa Aziz



For a country such as Pakistan, which is built around a single river system, the vicissitudes of nature can affect everything from life expectancy to foreign relations, from how much people consume to what they wear. Indeed, Dr. Adil Najam, Vice Chancellor of LUMS, contends that the question of the survival of Pakistan depends on its capacity to adapt to changing climate conditions.

Dr. Najam is currently heading a project known as Climate Change Adaptation in Pakistan – a three-year collaborative research initiative between LUMS and World Wide Fund for Nature (WWF), Pakistan. Funded by the International Development Research Centre (IDRC) in Canada, the project is underpinned by the realisation that changing climatic patterns can affect the lives of millions living in Pakistan.

Popular discourse is not always cognisant of the significance of this idea. “We sometimes forget just how much of a weather-dependent species we are,” says Dr. Najam. “There was a time in the later part of the last century where technology made us forget our reliance on nature. But tragedies such as the tsunami in Thailand serve as a cruel reminder of the power and impact that nature has on humankind,” he continued.

Nowhere is this truer than in Pakistan, a country built around the mighty Indus River System. Originating in the Himalayas, the Indus has shaped the lives of the inhabitants of this area for centuries. “The fate of this country is not determined by who has political power now and who will get elected later. It is determined by that river. That river has defined the way we look, the way we live, where we live, what we eat, what the structure of our economy is, what fashion trends we follow, everything. And it is that river that is affected by climate change. This is why water is so important for us,” says Dr. Najam.

This forms the basis of the project – its unique focus on Pakistan. While there has been work on climate change around the world, this project orients the discussion towards Pakistan in particular. The aim of the research is to measure and understand the impact of changing climate patterns on the lives of people here and devising means of adapting to that change, particularly in the area of food security and therefore of water. WWF is undertaking primary research in Sindh, which will be used by the LUMS team to develop coping strategies specific to Pakistan. These policy recommendations range from microeconomic econometric analysis to an examination of macro-level structural constraints.

Since climate change affects practically all aspects of life, it is virtually impossible to fit such a project into any one academic discipline. Part of the research relies on the natural sciences while another part focuses on a study of the markets. Similarly, questions

of law are crucial to devise policy options for Pakistan as is an understanding of business management. Thus, climate change is an issue, which lends itself to cross-disciplinary research and this is how the project has been structured. This is reflected in the multi-disciplinary team being pulled together by LUMS to work on and contribute to the project. It is also reflected in a significant capacity-building component of the project, which aims at fostering a new generation of climate change scholars in Pakistan by seeding research grants to LUMS-based student-faculty research teams working on various aspects of climate change adaptation in Pakistan.

Ultimately, Dr. Najam hopes that his research makes policy and academic circles in the country consider climate change as Pakistan’s own problem and understand what it means to us as Pakistanis. This is both the key objective and the condition of success of this project.

In speaking about his research, Dr. Najam highlights how climate change – and water – are related to everything. Indeed, he argues that good research on these issues requires that we understand such relationships and also that we need to bring climate and water concerns into research on other topics.



As an example of these cross-linkages, Dr. Najam points towards his own recent publications over the last year and how they all have linkages to issues of climate, water, and ultimately of development. “Of my four major publications that came out in the last year, three have direct links to climate and water, and the fourth – which is on immigrants – indirectly touches on the theme since migration is itself sometimes forced by climatic and water stress.” As Dr. Najam puts it, “Climate is related to everything; so is water.”

These publications include two books – *The Future of South-South Economic Relations* (Zed Books, 2012) and *How Immigrants Impact their Homelands* (Duke University Press, 2012) – and two policy research reports – *The Future of Sustainable Development* (IISD, 2012) and *Connecting the Dots: Information Visualization and Text Analysis* (Pardee Centre, 2012).

# LUMS ENERGY CONSERVATION PROJECT

By Ayesha Shirazi

*The conservation of energy is the need of the hour in Pakistan. Three undergraduate students conducted their own research and found ways to reduce energy usage on campus at LUMS, by studying electricity tariff structures. They discovered a way for improved load management and a better utilisation of constrained energy resources.*



Three undergraduate students recently undertook a project titled "Analysis of Effective Tariff Rates for Electric Supply of Lahore University of Management Sciences," as part of a course conducted by Naiman Jalil, Assistant Professor, Suleman Dawood School of Business (SDSB). This project led to findings that have resulted in massive energy savings for LUMS. Energy saving at LUMS is also endorsed through the SarSubz LUMS initiative. Through this platform the university's long-standing and continuing commitment to environmental consciousness and sustainable development are pursued.

The undergraduate students, Mohammad Usman, Yasir Dewan and Shahzad Ali were interested in a project that could lead to energy savings. After careful search for the topic, they identified that alternative tariff rate structures can be investigated for improvements. They analysed the tariff rates currently applied to LUMS by WAPDA/LESCO and the possibility of cost savings by switching to an alternative tariff structure. The results were staggering since the project concluded that LUMS could save a very large amount every month by switching to an alternative tariff structure for electricity.

"While researching for our project we discovered that LUMS spends a great deal of resources to acquire energy. So through our research we started to find a solution to this issue. We found that to deal with the energy crises in the country, the government had taken several steps for better load management and in this regard one of their initiatives was the introduction of a TOU (Time of Use) tariff in which two different tariff rates are applied for peak hours..."



...consumption of evening (4 hours) and remaining 20 hours as off peak hours consumption. This enables better load management and leads to better utilisation of constrained energy resources."

The students discovered that tariff rates that could be applied to LUMS were C-2(a) and C-2(b) on the basis of the amount of power consumption. The rate of peak hours (Rs. 10.91/KWH) is high as compared to a plain rate (Rs. 8.65/KWH) to discourage use of electricity in peak hours to balance the load demand, whereas the rate during off-peak hours is considerably low (Rs. 6.25/KWH) to give the incentive to consumers to use electricity during off-peak hours.

"We based our analysis on sample data as well as historical consumption patterns of the university and analysed the consumption during peak hours and off-peak hours to perform a comparative calculation under both tariffs. A major hurdle was non-availability of peak vs. off-peak hours consumption data. For this purpose, we took readings from the LUMS meter for one week from 6 p.m. to 10 p.m. as these are considered 'peak hours.' After taking this sample we found that during that one week, total consumption was KWH 25,600.00; peak hour consumption was 17.02 % and off-peak hour consumption was 82.98 %. To improve the credibility of our analysis, we decided to examine another factor; we calculated the total units consumed since installation of this, TOU meter and we found that the total consumption was KWH 13,020,000; peak hour consumption was 17.2 % and off-peak hour consumption was calculated as 82.8 %. Although there is a difference in the findings of the consumption pattern, that difference is negligible," said Usman.

The team then went on to compare the application of flat rates and TOU tariff rates based on historical consumption. The students took actual consumption of electricity for six months extending from September 2011 to February 2012.



“We discovered that there would be a significant amount of reduction in the LUMS electricity bill each month if the current tariff rate would be changed to a TOU tariff rate. It was evident that the total savings in each month would be very high if the TOU tariff would be applied,” said Usman.

On the basis of their findings the student team proposed that the LUMS administration should opt to change its current tariff C-2(a) to TOU tariff C-2(b) as early as possible because it would result in a significant reduction in monthly electricity cost. They also suggested that LUMS should contact relevant authorities at LESCO to claim extra cost paid by LUMS for not applying the appropriate tariff as per policy of NEPRA/Government of Pakistan.

The LUMS administration applied the proposed changes and switched to the TOU tariff. This has resulted in substantial energy savings for the university. Professor Jalil recalls that when he and the students recommended these changes to the LUMS administration, the university Vice Chancellor Dr. Adil Najam reacted very pleasantly and said, “Everyone brings problems to me; you are one of the very few who has brought a solution to me!”

It is because of this policy of encouraging the spirit of research and innovation in students and faculty that LUMS continues to make practical and long-lasting contributions in all major areas of life, including the energy sector.



# Health



The health field is gaining greater importance on a global scale, as people become more aware of the dangers of disease and other disorders. At LUMS, various initiatives and projects are being carried out in original ways. These include research initiatives in the area of nanomaterials, which can help overcome numerous challenges, from easing the discovery of waterborne pathogens and early detection of various diseases to the development of new materials for the targeted delivery of drugs, among others. Hepatitis C and dengue, two of the deadliest diseases in Pakistan, are being researched and explored to discover ways in which the government can effectively confront and control their spread. Another area of research is the analysis of the effects of depressive disorders on the productivity of farmers to the impact of chronic disease on food poverty. The field of epigenetics is yet another area where significant research is being carried out.

# O

## PENING UP NEW AVENUES OF RESEARCH

By Zaib un Nisa Aziz and Abbas Shahid



*Biologists around the world are on the precipice of revolutionising the struggle against diseases through their research in the cutting-edge field of epigenetics – the main area of interest of Associate Professor Muhammad Tariq, Chair of the Biology Department at the Syed Babar Ali School of Science and Engineering (SBASSE), LUMS.*

We all start life from a single cell, a fertilised egg, in our mother's womb, which repeatedly divides to give rise to a multitude of cells forming a little clump much before different organs in the form of eyes, heart, lungs, and kidneys are formed. While all the cells originate from a single fertilised egg, which contains the set of genes we inherit from our father and mother, cells specialise and give rise to different organs.

This is achieved by selectively switching on (activation) or switching off (silencing) specific sets of genes called master regulator genes in response to different signals our cells are exposed to during our development. Gene activation or gene silencing, which is inherited from one cell to the next without any alteration in the DNA sequence, is referred to as epigenetics. Epigenetic research is instrumental in understanding how the fate or identity of different cell types (lung, heart, kidney, neurons, etc.) is established and how this identity is maintained throughout our development. Maintenance of cell identity from early development in our mother's womb until our death is referred to as cell memory, i.e., an eye cell remains an eye cell and a liver cell remains a liver cell, which ensures all our body organs work properly. Any loss or impairment in cell memory mechanism leads to diseases like cancer.

Epigenetics is an exciting and cutting-edge area of research. Scientists around the world are aiming to discover the epigenetic basis of diseases and to ascertain how disease cells lose cell memory. This is exactly what is being explored in the Epigenetics Research

Laboratory at LUMS led by Dr. Muhammad Tariq who is interested in understanding how cell memory is maintained and if we can change the fate of one cell type to another by modulating the environment. His lab is interested in finding the communication and signalling networks of a cell that may affect its identity and memory.

Dr. Tariq's epigenetic research laboratory at SBASSE uses the fruit fly. "We owe a lot to this little animal as everything we know about genes, inheritance of genes and development of multi-cellular organisms was discovered in these flies and they have been used as an excellent model system by scientists," says Dr. Tariq.

The establishment of the biology research labs has been a critical milestone in the development of the Biology Department at LUMS because undergraduates were exposed to the latest research related to everything they learned. Hitherto, there have been no research labs in Pakistan that use the traditional fruit fly model system. "It is very challenging to develop an environment for basic research in a country where this culture did not exist but I am grateful to LUMS for taking this initiative in Pakistan," says Dr. Tariq. Not only has it allowed Dr. Tariq to continue his research here in Pakistan but he is happier that he has found an excellent team of colleagues who are enthusiastic, motivated and hardworking to be in this exciting field. Currently, he is collaborating with Dr. Saima Anwar, another faculty in Biology at LUMS, to decipher a cell signalling network, which may affect maintenance of cell memory. This research aims to discover the factors that help and develop the identity of particular cells and to better understand the functioning of cells.

Dr. Tariq considers the establishment of the Biology Department and the research labs as being one of the best experiences of his professional life, and envisions many such research labs throughout the country, but he points out that, "It requires a lot of patience, good colleagues and an excellent team."



*The team that established the Epigenetics Research Lab and Biology Teaching Labs at LUMS. Left to right: Dr. Tariq, Dr. Saima Anwar, Ayisha Shabir, Noman bin Abid and Ali Mumtaz.*



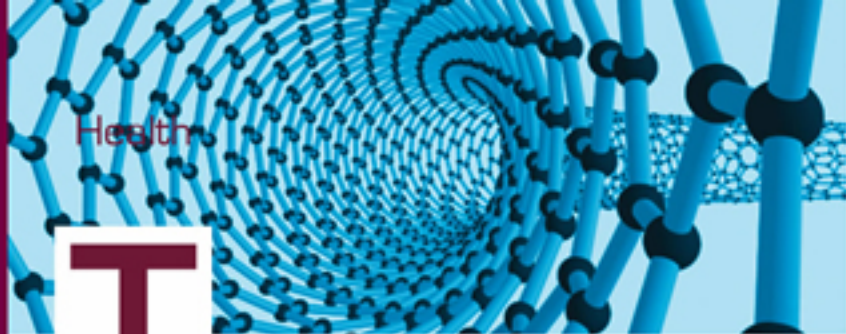

## T HINKING SMALL, REAL SMALL

*From facilitating the detection of waterborne pathogens and early detection of various diseases including cancer to the development of new materials for the targeted delivery of drugs and thus the effective and timely treatment of developing tumors, and developing safe and economically viable processes of producing clean water, nano materials can help overcome some of the greatest challenges of the 21st century. It is one of the most crucial undertakings by the global scientific community and LUMS is playing a significant role in this endeavor thanks to Dr. Irshad Hussain, Chair of the Chemistry Department, who has initiated research initiatives at the Syed Babar Ali School of Science and Engineering, LUMS in this area.*

"We are using tiny metal particles that contain from a few to tens of thousands of individual metal atoms, each about a million times smaller than the width of a human hair. These tiny metal particles can behave as a metal or a semiconductor, or even metal molecules, and have thus very unique chemical and physical properties depending on their size, shape and surface chemistry," explains Dr. Hussain. His research team is also using these particles for applications in catalysis, solar cells and fuel cells. Moreover, their research is making important advances in the diagnosis and treatment of some of the world's most deadly diseases.

Dr. Hussain's team first began preparing functionalised nanomaterials in 2008 at LUMS. He then decided to explore their applications in disease diagnostics, sustainable energy production, and environmental remediation strategies to remove pollutants from contaminated water to make it safe for irrigation and drinking. Dr Hussain and his team, which consists of researchers (Sumaira Ashraf, Samia Saleemi and Syed Zajif Hussain) at LUMS, PhD students (Ayesha Ihsan and Asma Rehman) at National Institute for Biotechnology & Genetic Engineering (NIBGE) and undergraduate SSE students (M. Affawn Ashraf, Wardah Ejaz and Sikandar Abbas), are currently developing customised nanomaterials for the above-mentioned applications.

Dr. Hussain's team is also collaborating with various national and international groups especially Professor Vincent Rotello at University of Massachusetts, Amherst; Professor Francesco Stellacci at EPFL, Switzerland; Professor Wolfgang Parak at Phillips University, Marburg, Germany; Professor Bien Tan at Huazhong University of Science & Technology, Wuhan, China, and Professor Osman Bakr at King Abdullah University of Science & Technology (KAUST), Kingdom of Saudi Arabia, to explore interesting applications of functionalised metal nanoparticles and nanoclusters.

*By Zaib un Nisa Aziz*



Functionalised nanoparticles are being used to develop sensitive and economical assays for disease diagnostics, which can aid the early detection of diseases such as cancer and HCV. They can also facilitate targeted drug delivery, thereby increasing the efficacy of drugs while simultaneously reducing their side-effects. The team is also working on the development of intelligent nanoprobes that may be injected in the blood stream of healthy and diseased persons to derive valuable data and information about developing tumors, and have a potential for their on-site treatment.

Just a short walk from Dr. Hussain's office, in the labs of the Department of Chemistry at the Syed Babar Ali School of Science and Engineering, undergraduate students have developed a protein-mediated process to produce biocompatible fluorescent metal nanoclusters, which have the potential to replace traditional photo-bleachable fluorescent organic dyes and toxic semiconductor nanoparticles, usually known as quantum dots, as fluorescent labels for various bio-imaging techniques.

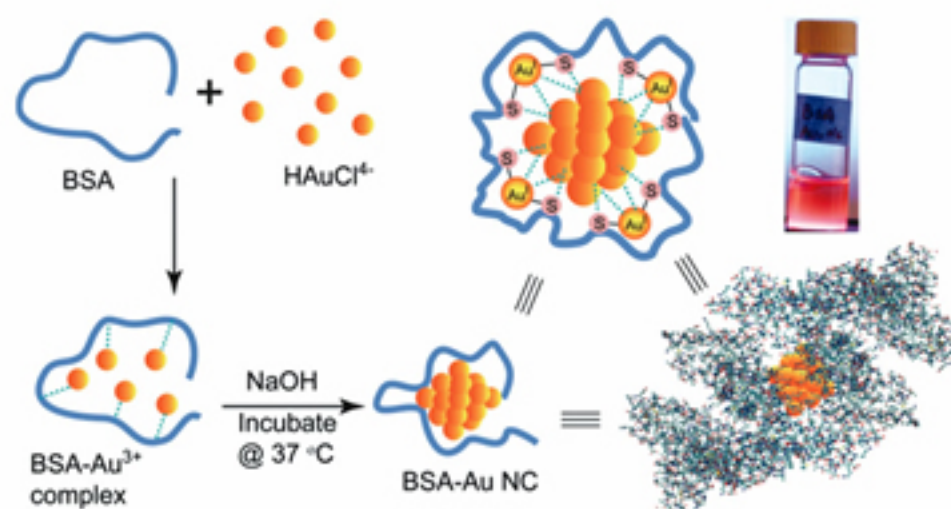

*A general scheme for the synthesis of protein-stabilised fluorescent metal nanoclusters*

The German Academic Exchange Programme (DAAD) has provided Dr. Hussain and his team with a research grant to explore the applications of metal nanoclusters in bio-imaging and catalysis, in collaboration with Professor Wolfgang Parak at Philipps University, Marburg, Germany.

Confident and excited, Dr. Irshad Hussain believes his research has the potential to make great advancements in the field of biomedical science and technology in the coming years.

# TAKING THE LEAD IN FAMILY PLANNING AND REPRODUCTIVE HEALTH

*By Ayesha Aslam*

*Sponsored by the David and Packard Lucile Foundation, the National Leadership for Reproductive Health and Development (NLRHD) Project aims to create a voice for women in family planning and reproductive health, through trainings, capacity building, strategy papers and more. Faculty from LUMS is working towards this goal in the textiles, sports goods and livestock sectors in particular.*

There are three different dimensions to the project. One of these is to hold 20 training sessions for NGOs, public sector, female leaders and other interest groups for creating awareness of the relevant issues. 14 of these sessions have already been held, while the remaining will take place during this year.



"The National Leadership for Reproductive Health and Development (NLRHD) Project aims to develop leadership for family planning and reproductive health," says Mr. Anjum Fayyaz, Assistant Professor, Suleman Dawood School of Business. "The goal is to build the capacity of NGOs and the public sector working in the area of reproductive health and to promote this theme at both the policy level and the field level," he continues.

The David and Packard Lucile Foundation has been working with LUMS since 2008 and has provided two half a million dollar grants. Under the first grant, the Health Enterprise Leadership Programme was undertaken from 2008-2010. The second grant is for the National Leadership for Reproductive Health and Development (NLRHD) Project, which aims to develop cross-sectoral linkages among women leaders to advocate and mobilise policy change for Family Planning and Reproductive Health (FPRH) initiatives.

Some of the outcomes of this project are the publication of strategy papers on FPRH, the formulation of recommendations for effective national FPRH policy, leadership capacity building of reproductive health organisations, the formation of a National Women's Leadership Network for advocacy of family planning and reproductive health and public awareness on these issues.

The second area of the project is to develop six strategy papers focusing on three different sectors, namely, textiles, livestock and sports goods (football). Two papers will be developed for each of these identified sectors, by a strategic working group consisting of reproductive health specialists, sector specialists and LUMS faculty. The final dimension of the project is to establish a network of females for leadership in the field of reproductive health.

On why the textiles, livestock and sports goods (football) sectors were chosen for intervention for this project, Mr. Fayyaz said, "The success indicator of this project will be to access sectors and industries that had been inaccessible for reproductive health practitioners with a large number of women as employees and/or high reproductive health problems."

The textiles, livestock and sports goods (football) sectors were identified as having a large number of women employees, where female health was directly impacted. These were sectors where the LUMS platform can provide expertise to support the programme and where women leaders have vertical and horizontal influence.

## Health

Asad Alam, Assistant Professor, Suleman Dawood School of Business, working in the sports goods (football) sector, explained that the geographical area his team is working in is Sialkot and the surrounding area: "There are over 300 football manufacturing factories in the area. We are working with an NGO called Bedari for help in establishing contact with the women working in this cluster."

"Living conditions in this area have never been documented. As more and more women are entering the workforce, it is important to identify what women's issues are and whether employers at these factories are taking these problems into account. Other aspects that are being explored are how women are adding to the economy and the balance of power at home, between males and females. The reproductive health of these women and their children will be studied and recommendations will be given for minimum safety requirements in these football factories, as well as how to provide better access to health resources," explained Mr. Alam.

Questions related to women's health problems were also asked of both the male and female residents of the area.

"Initially we conducted interviews in larger groups, asking open-ended questions. We then followed up with more focused questions with pre-selected groups," explained Dr. Khan. "There is a lot of potential in the research we have conducted. There were also some surprises. For example, it was learnt that about 20-25 women in the village have a Master's degree from places like the Allama Iqbal Open University," he continued.

Mr. Rauf explained how the research they are carrying out is qualitative. "Outside collection agencies collect milk from many similar areas for their products. We are trying to identify the problems being faced by the women working with livestock. Recommendations will be suggested for the improvement of the working conditions of these women and for the provision of subsidised health services," said Mr. Rauf.

## Sector Strategy Paper Teams

	Sports Goods (Football)	Textile	Livestock
Faculty Writer	Asad Alam/Dr. Sara Hussain	Dr. Misbah Tanveer	Dr. Furrukh Khan/Abdul Rauf
Reproductive Health Expert	Dr. Yasmin Zaidi	Dr. Neelofar Sami	Ms. Khawar Mumtaz
Sector Specialist	Dr. Peter Thomsen	Mr. Azhar Bilal	Dr. Raja Razaqat

Dr. Misbah Tanveer, Assistant Professor, Suleman Dawood School of Business is studying the textiles sector of the project. Providing details, she said, "Our team is looking at two factories in the area of Lahore, one of which is near Pindi Bhattian. We are carrying out survey based research among the women working at these textile factories with a sample size of 250."

"As more than 80% of the women working here are unmarried, the project has a lot of potential, as these women can be educated and informed of reproductive health issues beforehand," said Dr. Tanveer. She also highlighted that the team hoped to discover the health issues facing these women and suggest ways to improve their situation. At the same time the aim is to select female leaders and train them, while also suggesting policy implications for textile employers, as well as at the government and NGO level.

Dr. Furrukh A. Khan, Assistant Professor, Mushtaq Ahmad Gurmani School of Humanities and Social Sciences and Abdul Rauf, Teaching Fellow, Suleman Dawood School of Business, are part of the team working in the livestock sector. The geographical area being studied is a village called Pull Shah Daula. "We have carried out a social mapping of the village to start with," said Dr. Khan, "All sorts of questions were asked about population, education, religion, ethnicities, transportation links and much more."

According to villagers, the price offered by these outside collection agencies is less than that being offered in the open market. Dr. Khan further expanded, "There is the potential to increase the number of lady health workers, provide better health facilities and to conduct sessions on reproductive health and women's health, as well as educating women about the safe techniques for handling livestock related products."

"Through the National Leadership for Reproductive Health and Development (NLRHD) project, we hope to get access to data, identify and mobilise women leaders at all levels and carry out capacity building exercises. The aim is to have a long-term impact and to create a voice for women in family planning and reproductive health," concluded Mr. Fayyaz.



# T

## HE HIGH COST OF DEPRESSION IN DAIRY FARMERS

By Abbas Shahid

*Professor Abid Burki has been involved in multiple research projects related to health aspects. His research ranges from documenting and analysing the effects of depressive disorders on the productivity of farmers to the impact of chronic disease on food poverty. He has attempted to document and dissect data that has not been studied before with the hope that it leads to further research and development in Pakistan.*



Professor Abid Burki investigates the prevalence of depression in dairy farmers, its effects on dairy farm efficiency, and imputes the cost of inefficiency by collecting data from a large representative sample of smallholder dairy producers in 2005 in Pakistan's rural Punjab. Psychiatric symptoms were recorded using the World Health Organization's Self Reporting Questionnaire (SRQ-20) specifically designed for use in developing countries. SRQ measures psychological and somatic symptoms in the past 30 days requiring from the respondents a yes or no answer. Dr. Burki used frontier efficiency measure to construct efficiency indexes for 800 smallholder dairy producers, and evaluate the impact of long term depressive disorders on technical efficiency.

His results suggest that 12% of smallholder dairy farms suffered from major depression while 31% respondents had mild depressive disorders. Those with mild depression were almost equally efficient as those who had no depressive disorders. However, major depression was significantly related to decrements in technical efficiency. For example, overall technical efficiency of those with major depression was in the range of 30 to 40% as compared with 40 to 50% efficiency for those without major depression. His analysis shows that the output of farmers who were depressed dropped by 6.5% due to overall technical inefficiency and 7% due to scale inefficiency. The expected loss to Pakistan's economy is estimated at almost PKR 6 billion per annum or about 0.8% of the livestock GDP in 2005-06.

This research was presented at the 10th European Workshop on Efficiency and Productivity Analysis, which was held in Pisa, Italy. Dr. Burki plans to continue the research, and reach out to the same dairy farmers in order to carry out a follow-up survey so as to establish greater credibility for the research carried out, and to help overcome research biases and collect data over time so as to better understand this phenomena.

Dr. Abid Burki has also been involved in studying the impact of chronic disease on food poverty. He explained that chronic diseases were taken as what is generally understood by the term around the globe. These diseases include diabetes, arthritis, heart disease, AIDS, cancer and asthma. This research was done using two rounds of household-level panel data. A regression analysis was carried out to understand the effects. The regression results show that on average the effect of chronic disease on food poverty significantly varies by income groups categorised by three non-income based classifications. The incidence of chronic disease is significantly higher among non-poor when permanent income of the household is incorporated into the model, most notably among individuals coming from low and middle income backgrounds. He concludes that health policies that seek awareness, prevention and treatment of chronic diseases have the potential of poverty alleviation in a high poverty environment.

Dr. Burki hopes that his research on health economics will provide a basis to develop further research in Pakistan. Indeed, he says that he entered into research in these areas because he felt these were original academic contributions, which would highlight the importance of government spending on health in specific areas, as well as help with government policy regulation in order to play a preventative role to avoid depressive disorders and chronic diseases. He said that he hoped that not only would this data be helpful to the government in making policies, but also that his research would help students understand research in these areas in a better way.



# MATHS ATTACKS DENGUE

By Zaib un Nisa Aziz

Hepatitis C and dengue are two of the deadliest diseases in Pakistan. Almost ten million people are infected by Hepatitis C and over 12,000 cases of dengue were reported in the last year alone. Being serious epidemics, these diseases are considered one of the gravest threats challenging the people of Pakistan. Dr. Adnan Khan, an Assistant Professor of Mathematics at the Syed Babar Ali School of Science and Engineering (SBASSE), LUMS contends that math can allow our government to confront this seemingly insurmountable task.



Dr. Adnan Khan's current research involves studying epidemics using mathematical models. "An epidemic begins when an infected person enters a population and interacts with them resulting in a rise in the number of infected," explains Dr. Khan. The project aims at developing a mathematical model for the transmission and spread of epidemics. Within the Mathematical Biology Research Group at LUMS, Dr. Mudassar Imran and Dr. Khan have been working with students to model the spread of Hep-C and dengue fever. The goal of modelling is to come up with effective control strategies, such as putting people in quarantine or vaccinating a proportion of the susceptible population. Any such control strategy leads to an important question – How many people should be quarantined or what percentage of the population should be vaccinated?



"Turns out that you don't have to vaccinate (or quarantine) the entire population," says Dr. Khan. He added further, "We only need to determine how many people once infected pass on the disease. This fundamental quantity is called the basic reproductive ratio ( $R_0$ ). If, on the average, this is less than one, the disease will not spread – there will be no epidemic." Dr. Khan's research allows him to determine, using previous years' data, the basic reproductive ratio  $R_0$ . This can allow him to establish how many people need to

be quarantined (or vaccinated) in order to ensure that  $R_0$  remains less than one, causing the disease to die out.

However, Dr. Khan and his team are faced with several challenges, the most important being the paucity of data. The accuracy of the research and thus effectiveness of the proposed strategies depend on the availability of historical data. Unfortunately, unlike in most of the developing world, there is no central reporting authority for epidemics in Pakistan. Although it has been one of the worst killers in Pakistan for several years, data about Hep-C is hard to come by. But things are slowly improving. After being urged by World Health Organisation, the Punjab Disaster Management Authority (PDMA) and the Punjab Centre of Disease Control (PCDC) did collect data regarding dengue last year. The two organisations were very forthcoming in providing information to Dr. Khan and his team and were also very keen on using the results of their research.

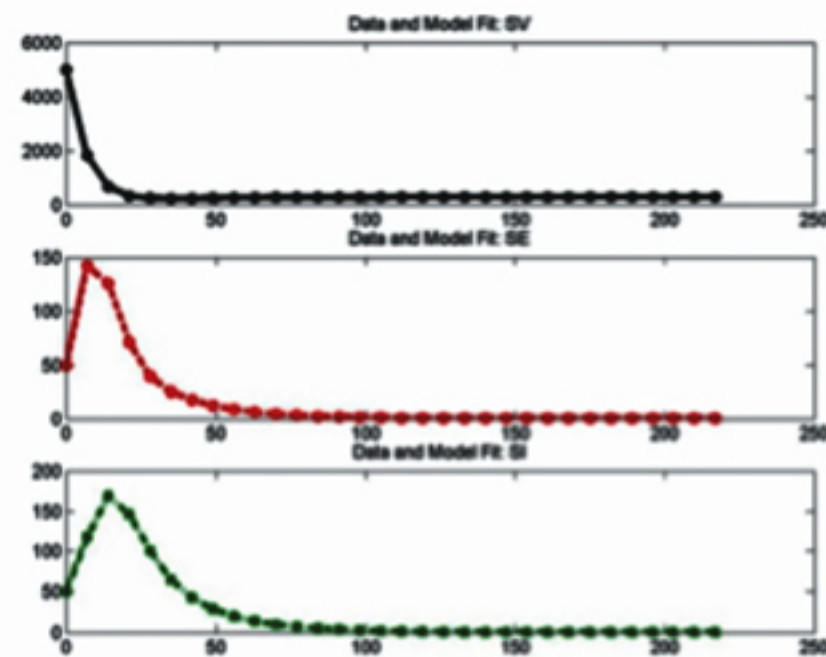

Data Fitting for 2011 Dengue Epidemic

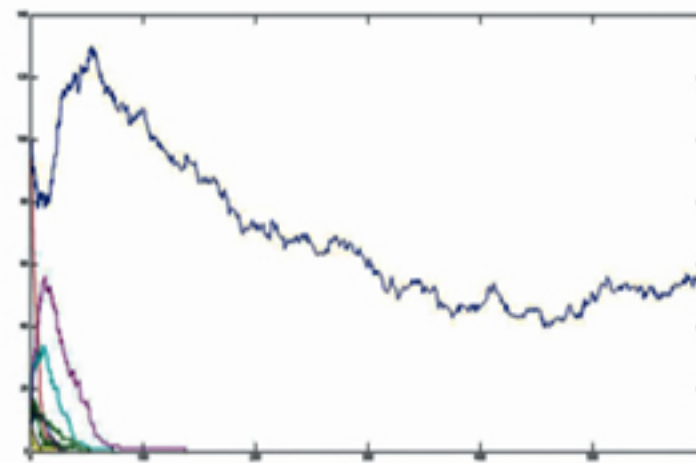

Stochastic Model for Hep-C

But implementing research may not always be politically feasible. "Last year, the instance of dengue in Defence Housing Authority (DHA), Lahore was particularly high. Scientifically, it may be most beneficial to implement control strategies there. But this may not be a popular decision," says Dr. Khan. Such political considerations have prevented epidemic control in the past such as in Vaio, Haiti during a disastrous cholera epidemic in 2010. "But then those are questions beyond science," concludes Dr. Khan, "Scientifically, we can propose solutions, and are doing so."



# Institutions

Governance is an area that covers numerous aspects including structures of authority, laws and various processes. At LUMS, the faculty is involved in research projects related to a number of different governance aspects. The field of dispute resolution is diverse and one of the research projects aims to understand the workings of the trust networks that concern the forums chosen for dispute resolution, especially in relation to gender and power. Research is also being carried out in the Pakistani legal sector focusing on law reform under the British Raj and its influences with Pakistan's complex experiences with post-colonial reform of its justice sector. Another important project in the area of governance is the Technology for People Initiative (TPI), which is dedicated to using technology to create solutions relevant to the socio-economic context of Pakistan.

# D

## EMYSTIFYING THE LAW

By Zaib un Nisa Aziz

*Law is often surrounded with an aura, a mystique of superiority – an element of transcendence from the ordinary and the everyday. Through his work on the Pakistani legal sector, Dr. Osama Siddique seeks to disprove this myth.*

One of the key research areas of Dr. Osama Siddique, an Associate Professor at the LUMS Law and Policy Department, is law reform in Pakistan. “Legal doctrines have their limitations. There is a gulf between the law as it is present in the books and the law as it exists in reality. There is a need to demystify formal law,” says Dr. Siddique. The primary focus of his research is law reform under the British Raj and its connections with Pakistan’s diverse and complex experiences with post-colonial reform of its justice sector.

Dr. Siddique has undertaken the close study of an array of archival, political and anthropological literature in order to understand how colonial power transformed law – both discursively and in practice. According to Dr. Siddique, an understanding of the transformation of the law under the British is essential to an understanding of the law in the subcontinent as it stands today. The legacy of the colonial era looms large in our courts and in our constitutions. This research forms the crucial backdrop to the meta question that he tackles – explaining the differential access to justice of ordinary citizens in Pakistan.

“Justice is an understudied sector in Pakistan,” says Dr. Siddique. “There is a paucity of scholars working on this area and consequently a paucity of data.” This poses a significant challenge for Dr. Siddique. He maintains that the ordinary persons’ experience in the courts needs to be understood and thus studied. Dr. Siddique believes that the pursuit of such understanding underpins the vision of the Law and Policy Department at LUMS, which was started not just as an endeavour to better teach the law as it is, but as a forum to question, critique and ultimately transform bad law.

Currently, Dr. Siddique’s research on differential access to justice is focused on Pakistan’s special zones – the Federally Administered Tribal Areas (FATA) and the Provincially Administered Tribal Areas (PATA). In this context, he has analysed the Pakistani Constitution and its unique treatment of these areas as well as the consequential impact of such treatment on the citizens living there.

The theme of differential access to justice also resonates in Dr. Siddique’s work on the blasphemy laws in Pakistan. His first research article on the blasphemy laws in Pakistan was published in 2008 by the Minnesota Journal of International Law. Currently, he is engaged in his second take on the controversial laws. The ongoing research on this theme is both a legal as well as a socio-



logical one. Dr. Siddique scrutinises the language of the law arguing that it is the fundamental vagueness of the text and the lack of safety provisions that create the possibilities of and opportunities for abuse.

“Empirical evidence shows that the blasphemy laws have been all too frequently used to settle personal disputes and as a means of vigilantism. The disputes are usually not about blasphemy at all but about conflicts over property, marriage, local rivalries between families, endeavours at self-aggrandizement, contestations over the control of political, social and religious clout, and other such issues,” explains Dr. Siddique. His ongoing research will also cover the background to and imperatives behind the most recent and very prominent cases such as the murder of Governor Salman Taseer and Minorities Minister Shahbaz Bhatti, as well as the ongoing saga of the unfortunate teenaged Rimsha Masih.

Legal debate in Pakistan is often simplistic, unauthentic and marred by political rhetoric and propagandist narratives. Through his research, Dr. Siddique aims to bring historical accuracy and academic rigor to a field that has been hitherto neglected by academics and institutions alike. In doing so, he aims to make the debate about the law much more nuanced, informed and above all meaningful for an average citizen of Pakistan.

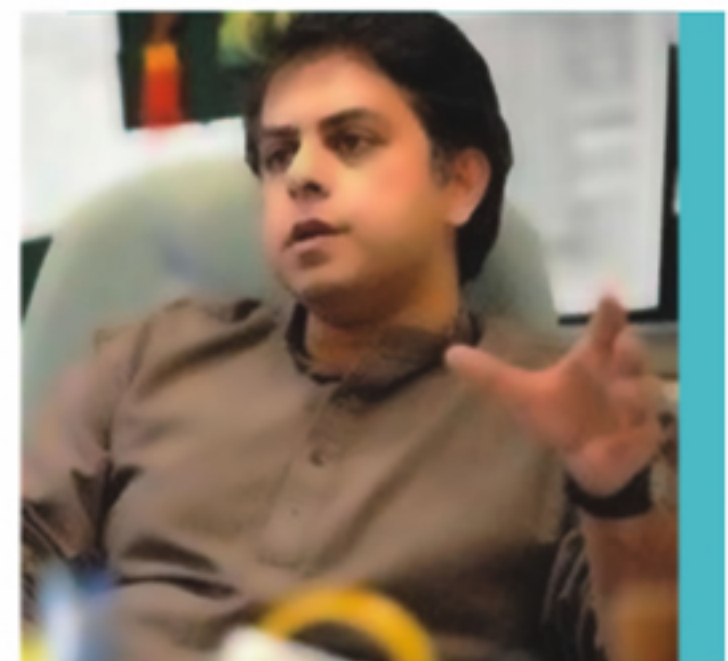

# TECHNOLOGICAL SOLUTIONS THAT MATTER

By Amn Rahman



The Technology for People Initiative (TPI) at LUMS is a research programme that is dedicated to using technology to create solutions relevant to the socio-economic context of Pakistan. Dr. Sohaib Khan, Chair of the Computer Science department at the Syed Babar Ali School of Science and Engineering (SBASSE) and principal investigator at TPI is optimistic that with the help of technology many difficult problems can be tackled.



TPI focuses on employing technology in the domains of policy and



because it measures success not by peer reviews, grants and publications but from deployment, number of lives impacted and the difference made to society. One of the primary reasons for the formation of TPI was that a number of people were already doing "interesting things for social welfare." Ultimately researchers want to impact society in some way or another and TPI provides a platform for those wishing to do so through technology to come together, exchange ideas and design and implement practical solutions. TPI in its initial days also piqued the interest of internet giant Google, which donated seed funds for the project.

Apart from Dr. Khan, the TPI team consists of the founding director, Asim Fayaz, members from the LUMS faculty, GIS experts, developers as well as interns from different educational fields. Some

of the major projects that the TPI team is currently involved in include work related to judiciary, police, governance, population density, crop estimation and distance learning.

With regards to the projects concerning the government and other official bodies, Dr. Sohaib Khan believes that the "government has a huge potential for large impact and we can appeal to their goodwill." Giving an example of a former project involving the mapping of District Jhelum, Dr. Khan praised and emphasised the eagerness and willingness of *patwaris* to aid his team in its endeavours. He describes his reaction to the responses provided by the *patwaris* as "beyond expectation!"

Dr. Khan believes that some people do display apprehension but usually it is because they feel that "no one considers their opinion as important." If people are made to feel that their views are significant, a great deal of progress can be made and practical development can be attained. Referring to a project pertaining to the judiciary, Dr. Khan highlighted the supportive role of many individuals who were working in a court that provided assistance through problem evaluation and solution formation. The project is in its deployment stage and will provide various tools and diagnostics on judicial case loads, calendars as well as case logs for measuring the progress of each case. Dr. Khan describes this as a case of "minimum intervention to capture data and construct solutions."

TPI's quest for finding real solutions to tough problems led to another project that deals with improving governance. TPI is working on a solution for the government for data collection purposes. Relying on the ubiquity of mobile phones, TPI is constructing a kit that allows information retrievers to use mobile phones to write data and send it to servers using GPRS connectivity. Another ongoing project aims to assist students with exam preparation by sending them practice quizzes and tests via SMS. According to Dr. Khan this initiative is an effective use of technology since it is his belief that it is more fruitful to, "solve problems rather than create jazzy gizmos for enjoyment!"



# TOWARDS STRONGER ACADEMIA-INDUSTRY TIES

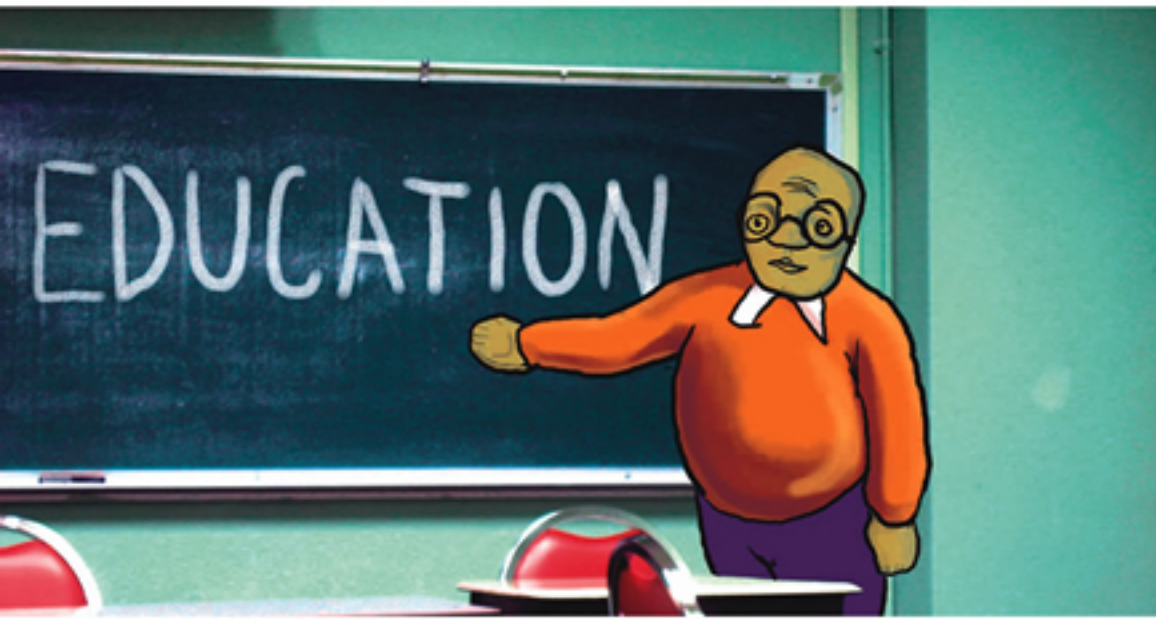

*Professor Syed Zahoor Hassan at the Suleman Dawood School of Business (SDSB) talked about the multi-staged LUMS-Citi Project under his lead on "The Role of Universities in Socio-Economic Development through Enhancing Employability of their Graduates." Supported by a \$50,000 grant from the Citi Foundation, the project aims to strengthen the linkages between higher education institutions and the industry in Pakistan. The project has been divided into six phases.*

In an effort to address one of the most urgent needs of present times, the LUMS-Citi Project advocates increased university-industry collaborations with benefits for both sides beyond the partnerships themselves. Dr. Hassan explained the rationale behind this unique education-industry initiative that will not only nourish the academic sector but will also prove beneficial for the industry. While laying down the basics of the LUMS-Citi project, he said, "The project investigates how academic institutions in Pakistan are currently connecting the industry and community at large. Through this initiative, ways will be identified in which the relevance of education being imparted at the institutions can be enhanced to develop young people who have a more positive socio-economic impact, especially in terms of an increased earning potential."

Considering this project in line with the most pressing "needs of the present times," Dr. Hassan explained that educational institutions should now focus on keeping curriculum compatible to the requirements of the industry that students have to step into soon thereafter.

Dr. Hassan detailed the various stages of the project starting from the Project Planning Phase in December 2011-January 2012. That was followed by the Data Collection Phase, where university-industry-community linkages were collected and examined, and the key best international and national practices against each sample academic institution were documented. The in-depth an-

*By Sara Anwar*

alysis of primary data collected then investigated the philosophy followed by each institution in terms of their strategic focus on academia-industry linkages, design and development of the curriculum, teaching and laboratory work, career counselling, guidance and placement of students.

After the second phase of the project, a two-day workshop on 'Making Higher Education More Relevant and Productive for all Stakeholders – Students, Industry and Society' took place in September 2012. While commenting on the significance of the workshop, Dr. Hassan shared, "The idea is to create best practices, share experiences and ensure there is cross-learning among participants. University representatives from Pakistani institutions will be able to discuss their own experiences and draft and define action plans for their own universities."

Dr. Hassan highlighted the wide-scope of project, which will help in bringing about the change in institutions across Pakistan. The participants of the workshop developed an agenda and action plan for their respective institutions to enhance relevance of programmes and to attain better socio-economic impact by their graduates.

A follow-up meeting with the participating institutions of the workshop will be held to share progress on the initiative and to exchange information on the challenges faced by institutions in implementing their action plan. This meeting will generate ideas on how to further sustain these efforts in the future.

Dr. Hassan discussed that the final stage of the project will document the findings in the form of a final report that will measure the progress achieved against each of the six phases of the project. The report will pen down all the lessons learnt and ideas for future work to enhance relevance of the education by higher education institutions in Pakistan.

While talking about the positive impact of this initiative, Dr. Hassan pointed out that the findings will not only leverage the higher educational landscape of Pakistan but will also strengthen academia-industry relationships, which will translate into a healthier national economy with improved employment opportunities in Pakistan.



# PUTTING HUMAN PSYCHOLOGY INTO ECONOMIC DECISIONS

By Amal Hamid



*Markets affect the lives of billions of people around the world. Conventional economic models that were built around the idea that people are emotionless geniuses with unlimited reasoning ability are unable to provide answers in today's world. Emotions affect people and their reasoning ability is often limited as they rely on various heuristics and shortcuts to make quick decisions. Dr. Hammad Siddiqi, an Associate Professor of Economics, Mushtaq Ahmed Gurmami School of Humanities and Social Sciences (MGSHSS) at LUMS, works on economic research demonstrating that human psychology is extremely important in how people make decisions.*

Dr. Hammad Siddiqi's research began during his PhD, when he felt that current economic theory did not make allowances for human psychological tendencies. He strongly believes that human behaviour with its immense richness could be better understood if such allowances are made. His ongoing research is a collaborative effort, where Syed Zahid Ali, a fellow faculty member at the Economics Department at LUMS, is his co-author in their upcoming papers. Hersh Shefrin, one of the founders of the field of behavioural finance, is highly interested in this research, and his comments have been incorporated in their research design.

"There are a number of puzzling phenomena in financial markets that require explanation. However, currently, no convincing explanation exists for them. Our research investigates the role of human psychology in generating such phenomena. One psychological bias called "thinking by analogy" has been isolated, and demonstrated experimentally and empirically to figure out that it plays a significant role in generating a number of key puzzling phenomena in financial markets. Everybody knows that people tend to think by analogies and comparisons. We take this fact seriously and build our models around it," says Dr. Siddiqi.

His research focuses on the idea of 'thinking by analogy.' He explains that if attention is given to the way people make decisions, it will be noted that people think via analogies and comparisons. "In fact, analogies provide us with the creative spark, which has led to so many inventions. So, we essentially owe all our progress to our ability to think via analogies and comparisons. However, there is always a danger of making a wrong analogy. So, in that sense, thinking by analogy is actually a double-edged sword," explains Dr. Siddiqi.

His research is based on the argument that investors in financial markets typically make a wrong analogy between two assets. The two assets are a call option and its underlying stock. This wrong analogy affects the way financial markets price these assets. Dr. Siddiqi explains the crux of his research by discussing how the heart of key puzzling phenomena in financial markets are analogy-based errors.

While highlighting why the topic of his research is so crucial, Dr. Siddiqi says, "Economists have been quite influential in the formulation of government policies, and often they have prescribed wrong policies with disastrous results." He believes incorporating insights from psychology into economic models leads to very different policy prescriptions and may result in much better outcomes. His ultimate objective is to make the entire practice of economics more realistic and powerful by making it more behavioural. He firmly believes that a day will come when the prefix of behavioural will no longer be needed as the entire field of economics will be behavioural.

Dr. Siddiqi believes that his research can benefit Pakistan immensely. He contends that the challenge facing Pakistan is the challenge of development, and behavioural economics holds the key to development. He says that in Pakistan, successive governments have made disastrous policy choices because they have often been listening to wrong advice. "Behavioural economics has a lot to offer in not only policy formulation but also policy implementation. In fact, without thinking about implementation, policy formulation is futile. So, the two have to go together," says Dr. Siddiqi.



# STRENGTHENING INSTITUTIONS

By Ayesha Shirazi

*The USAID Assessment and Strengthening Programme (ASP) and Lahore University of Management (LUMS) are working together to strengthen governmental and non-governmental organisations and develop their capacity by implementing comprehensive training programmes for all management levels in a multitude of critical areas.*



The Assessment and Strengthening Programme (ASP) funded by the United States Agency for International Development (USAID) for the Government of Pakistan and the Civil Society Organisations (CSO) was envisioned as a means to help local organisations develop their institutional capacities for handling US Government funds and to bring them to a higher level of managerial excellence, accountability, and transparency. The programme is led by former LUMS Provost Professor Zafar Iqbal Qureshi and builds on the collective expertise of the faculty of the Suleman Dawood School of Business (SDSB) including Dr. Ehsan Ul Haque, Dr. Anjum Fayyaz, Dr. Anwar Khurshid, Dr. Naiman Jalil, Dr. Jamshed Hassan, Dr. Abdul Karim, Dr. Junaid Ashraf and Dr. Mubashir Ali.

The first phase of the programme included an assessment of the capacity of the implementing partners of the USAID, i.e., both public and USAID-funded CSO organisations. Once the gaps and requirements had been identified, ASP then proceeded to extend the necessary technical assistance.

LUMS faculty has taken the lead within ASP for implementing a comprehensive training programme for all management levels, i.e. senior, mid and operational levels in the fields of Financial Management, Procurement Management, Monitoring & Evaluation and Human Resource Management & Administration to cater to government and civil society organisations' capacity requirements. A quarter century worth of research, case studies and expertise built up by the LUMS faculty is brought to bear on this rich and exhaustive capacity building initiative.

Dr. Zafar Iqbal Qureshi, who leads the ASP-LUMS initiative, points out, "For the year 2011-2012, the programme delivered 31 training programmes in key areas, training over 700 people." He adds that, "The content of the courses comprised of conceptual frameworks, best practices as well as local requirements. The degree of each training component varied depending upon the tier to which participants belonged. In addition to these, a course on 'Leadership and Cultural Change' for senior policy makers was also offered.

A key contribution of ASP-LUMS is to bring the lessons of research and scholarship to governance practices and to expand the community of knowledge by sharing this. ASP-LUMS has entered into partnerships with three prominent business schools of the country. These include IBA Karachi, IBA Sukkur and IMS Peshawar. The goal is to help build instructional capacity in the selected faculty of these institutions by offering them a Master Training Programme in multiple methodologies.

Another key element is to translate existing and emerging knowledge into useful teaching materials. Material development includes but is not limited to research studies, case studies, success stories, course of the training programmes, etc. A number of case studies have already been developed through this programme to build an inventory of material.

Dr. Qureshi explained that the material developed under the ASP-LUMS agreement follows a quality assurance process. "Part of the LUMS promise is that the training material provided meets national and international standards. The Case Research Centre (CRC) at LUMS provides quality assurance services for this purpose," said Dr. Qureshi.

Discussing the benefits of the ASP-LUMS partnership, Dr. Qureshi said, "This partnership will benefit the country in two major ways: firstly, through implementation of donor funded projects in a cost effective and efficient manner and secondly, it will lead to instilling in the participants of different programmes best practices, which are critical for effective project implementation."





# E

## XPLORING THE CLASS STRUCTURE OF PAKISTAN

By Mehr Tiwana



*"The Class Structure of Pakistan" looks at the question with a wide historical sweep. It begins by examining the Mughal era, British colonialism and finally contemporary Pakistan. Dr. Taimur Rahman examines with painstaking detail the economic aspects of the question from a Marxist point of view.*

Dr. Taimur Rahman, Assistant Professor of Political Science at the Department of Humanities and Social Sciences, LUMS, discusses the class structure of Pakistan and explores the idea that it is characterised by Asiatic capitalism dominated by petty commodity production and small-scale capitalism.

Dr. Rahman's book is the first major scholarly work on the overall class structure of Pakistan. This study therefore fills a gap as it analyses the class structure from the time of the Mughal Empire through the distortions of the colonial era and the transition to capitalism to the class structure of present Pakistan. It avoids over-schematic arguments, attempting to proceed from facts rather than from any ideal forms.

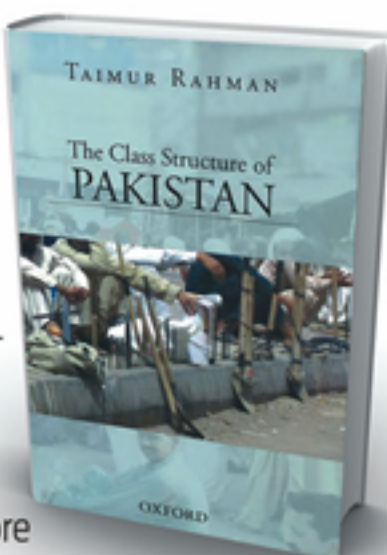

Marx's notion of the Asiatic mode of production is more consistent with the pre-colonial historical evidence. Second, the colonial path of capitalist development of South Asia resulted in a socio-economic formation that combined features of the Asiatic and capitalist modes of production, which this study terms Asiatic capitalism. Empirical analysis of agrarian relations in Pakistan reveals the relative absence of wage labour and the continuing existence of various forms of pre-capitalist economic relations within the overall framework of a capitalist economy.

Third, the vast majority of the non-agricultural working population of Pakistan today is engaged in handicraft and manufacturing. However, manufacturing and services are dominated by petty commodity production and small-scale capitalism. Hence, while being significant in terms of output, the formal large-scale industrial sector, which was developed along the model of state-corporate capitalism, remains relatively small in terms of provision of employment.

Discussing his future plans, Dr. Rahman said, "Perhaps in a couple of years I would like to write the second part of this book, which would look at the politics of Pakistan from the angle of class struggle and would be called 'Class Struggles in Pakistan'."



First, the author establishes that the mode of production of pre-colonial South Asia was qualitatively distinct from European feu-



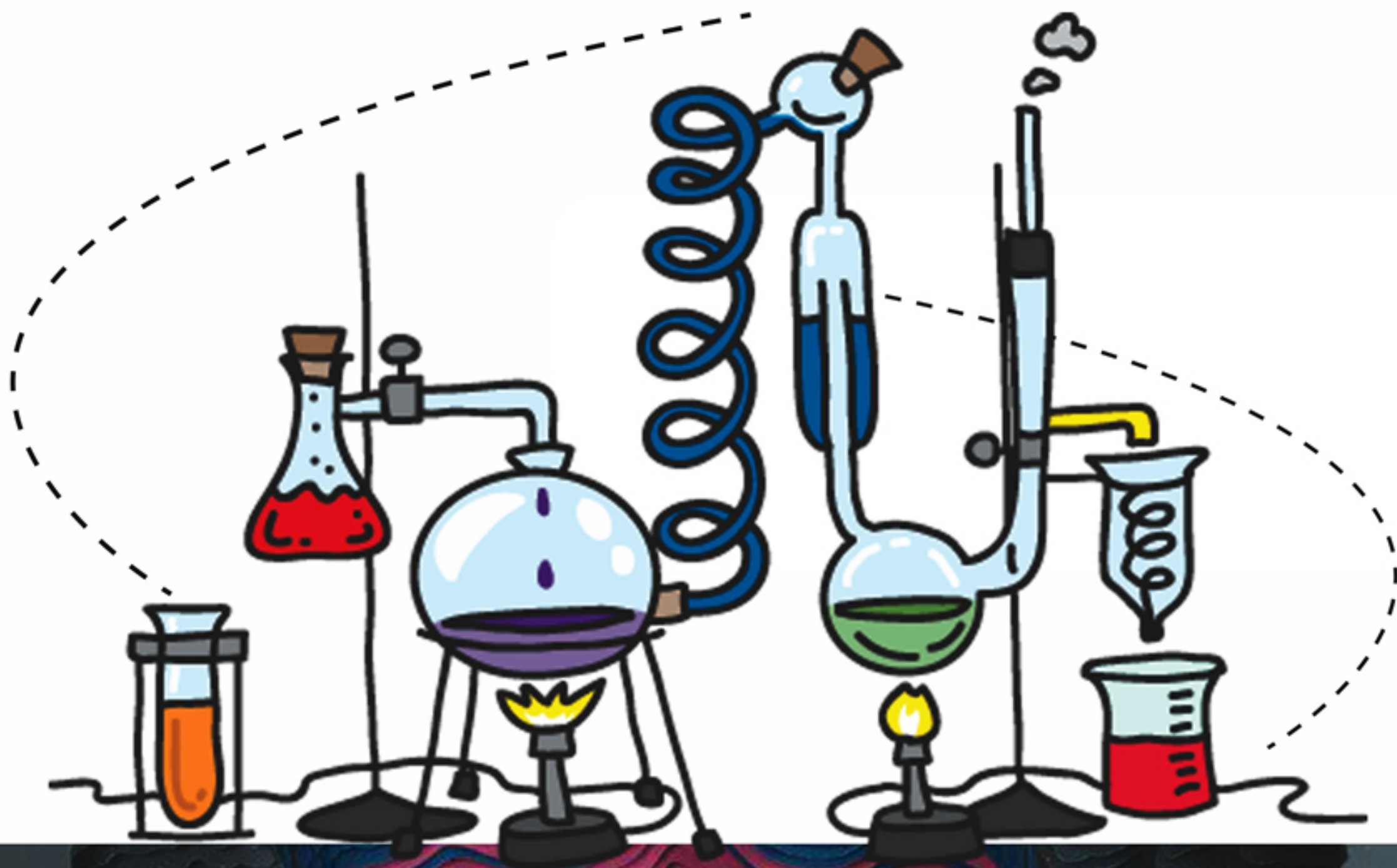

# Centres, Labs, Groups and Clusters

The research at LUMS plays an important role towards establishing it as a centre of excellence. The faculty is actively engaged in research for knowledge creation and discovering new understandings in the disciplines. Apart from faculty research, the three schools at LUMS have dedicated research centres, labs, groups and clusters, which are exploring new horizons in their respective areas.

# CENTRES

## SULEMAN DAWOOD SCHOOL OF BUSINESS (SDSB)



### Raising Executive Development Centre (REDC)

The Raising Executive Development Centre (REDC) of the Suleman Dawood School of Business (SDSB) offers a wide range of executive development and training programmes, effectively responding to the evolving development needs of managers and leaders around the globe.

### Strategic Sectors Research Centre (SSRC)

The Strategic Sectors Research Centre (SSRC) endeavours to generate scholarship in strategic sectors, including development (education management, health management, and entrepreneurship) and economic sectors (energy and water management, agribusiness, textiles, food, banking, sports goods and pharmaceuticals).

### Case Research Centre (CRC)

The Case Research Centre (CRC) plays a coordinating and editorial role in the development of well-researched case studies written by the SDSB faculty. The CRC also accesses teaching material produced by business schools in North America, Europe and the Asia Pacific region and manages an inventory of cases and other teaching material for the faculty. An international case research journal "Asian Journal of Management Cases" is published bi-annually from the CRC.

The CRC has a database of more than 600 cases/industry notes written by the SDSB faculty. Additionally, over a hundred cases/industry notes are in the process of being developed. These Pakistan-specific cases are drawn from real-life issues in organisations experienced first-hand by the faculty as the result of research or consultation activities.

### Social Enterprise Development Centre (SEDC)

The Social Enterprise Development Centre (SEDC) serves as a scholarship-based research centre working towards the capacity building of social enterprises in Pakistan. The centre has successfully developed linkages with more than 500 social sector organisations of Pakistan, which is a unique achievement for any academic institute. It has also formed geographic chapters in Lahore, Karachi, Multan, Peshawar, Rawalpindi, Islamabad and Quetta. This national outreach gives it the credibility to undertake operations nationwide.

## MUSHTAQ AHMAD GURMANI SCHOOL OF HUMANITIES AND SOCIAL SCIENCES (MGSHSS)



### Development Policy Research Centre (DPRC)

The Development Policy Research Centre (DPRC) envisions harnessing knowledge for change. DPRC aspires to provide a platform to channel this expertise towards sustained thematic research work and contribute to evidence-based policy making and public discussion.

### Gurmani Centre for Languages and Literature

The Gurmani Centre for Languages and Literature at LUMS was initiated by the Gurmani Foundation in 2010, for the advancement of Arabic, Persian, Urdu and other Pakistani languages. The centre promotes languages and their literatures through teaching, research/publication and their outreach programme.

## SYED BABAR ALI SCHOOL OF SCIENCE AND ENGINEERING (SBASSE)



### Centre for Advanced Studies in Mathematics (CASM)

The Centre for Advanced Studies in Mathematics (CASM) aims to provide the best resource and learning place for mathematics. It serves as a platform for interaction with local industry and trading institutions. It aspires to promote interaction between mathematicians and experts of other disciplines, such as electrical and computer engineering, economics and social sciences.

The centre is actively engaged in conducting research, organising workshops and conferences, arranging short courses and exploring linkages with other disciplines, among other activities. CASM provides funding for research activities in various ways depending upon the type and duration of the proposed activity.

# LABS, GROUPS & CLUSTERS

## Electrical Engineering

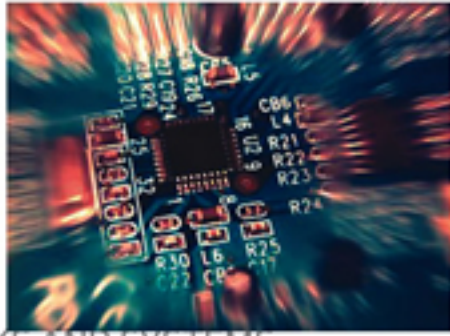

CYBER PHYSICAL NETWORKS AND SYSTEMS  
ADVANCED COMMUNICATIONS LAB  
ELECTRONICS AND EMBEDDED SYSTEMS  
DEVICES OPTICS AND ELECTROMAGNETICS  
ENERGY AND POWER SYSTEMS  
IMAGE AND VIDEO PROCESSING LABORATORY

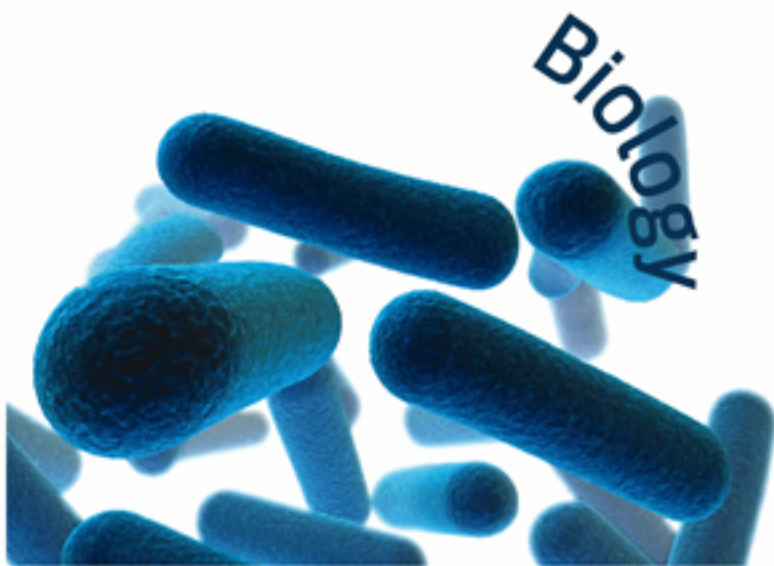

BIOLOGY OF HEPATITIS C VIRUS (HCV)  
GENE REGULATION IN HYPERTHERMOPHILIC ARCHAEA  
COMPUTATIONAL STRUCTURAL BIOLOGY  
EXTRACELLULAR PROTEIN EXPORT IN BACTERIA  
NEUROSENSORY DISORDER  
EPIGENETICS  
COMPUTATIONAL SYSTEMS BIOLOGY  
OPTICAL MICROSCOPY SYSTEM FOR MEDICAL APPLICATIONS

## Chemistry



ADVANCED INTERDISCIPLINARY MOLECULES  
POLYMERS  
NANO MATERIALS

SOLID STATE CHEMISTRY  
CATALYSIS AND GREEN CHEMISTRY

## Physics

COMPUTATIONAL MATERIALS  
PHYS LAB  
STRING THEORY  
EXPERIMENTAL PARTICLE PHYSICS  
FUNDAMENTAL THEORY  
LASER ENGINEERING  
NANO QUANTUM OPTICS  
PHOTONICS  
QUANTUM CHROMODYNAMICS  
SPIN AND PHOTON PHYSICS

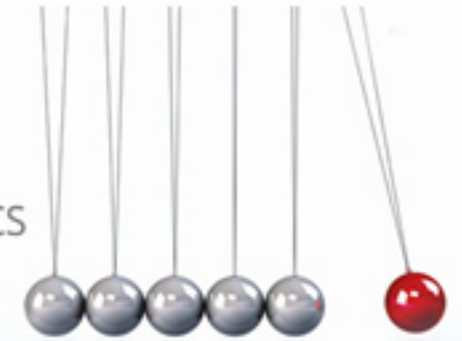

**PHYS LAB** was set up in 2007, as a teaching lab at LUMS Syed Babar Ali School of Science and Engineering (SBASSE) to provide an institutional and national platform for student-driven experimental research in physics. The lab works to have indigenous development of experiments for the laboratory and demonstrations for the classroom environment. The lab also offers training opportunities for SBASSE students in world-class experimental physics through required and optional lab courses while sharing expertise, resources and training in physics education with sister institutions and organisations in the country and region.

## Computer Science

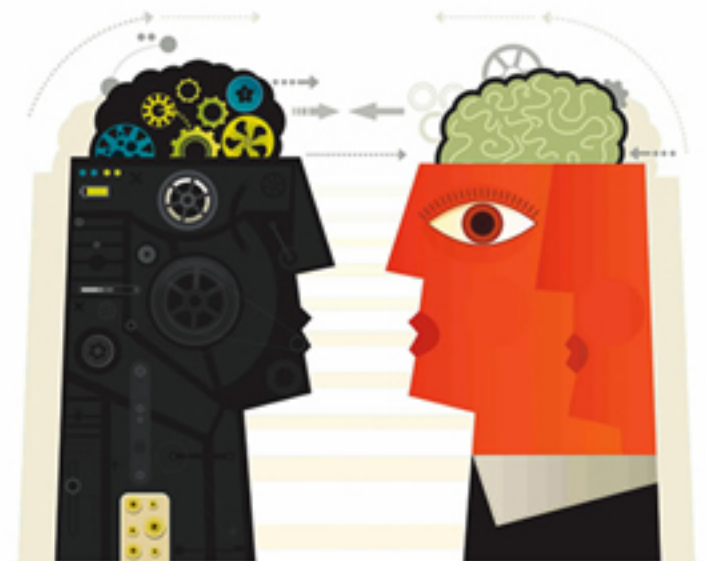

SOFTWARE ENGINEERING  
NETWORKS AND COMMUNICATIONS LAB  
NEIGHBORHOOD OF EMERGING WORLD TECHNOLOGIES  
KNOWLEDGE AND DATA ENGINEERING LAB  
ARTIFICIAL INTELLIGENCE AND ROBOTICS



# Faculty Publications

LUMS research publications appear in multiple formats based on disciplinary and policy needs ranging from books to journal articles to conference papers to policy reports to business case studies and more.

*This list has been compiled based on the Annual Faculty Scholarly Reports (FSR) for the years 2011 and 2012. This is not necessarily a comprehensive list but it does give a good sampling of the menu of the research publications from LUMS in these years. Any inadvertent omission or mistake is regretted.*

# Suleman Dawood School of Business



**Abid, S., Khurshid, A. & Khan, A. K.** (2012) Capacity Building through Effective Training at Secretariat Training Institute (STI). Lahore University of Management Sciences Case No. (LUMS) 05-747-2012-1 TN No: 05-747-2012-3TN, CRC.

**Abraham, S. & Madani.** (2012) The Price Discovery Process and Volatility Linkages in a Resource Based Emerging Market: Evidence from the Saudi Stock Market. *International Journal of Accounting and Finance* (2012): Vol. 3, No. 3, pp 223-236.

**Abraham, S.** (2012) Deepening the GCC Debt Markets: The Saudi Arabian Experience. In *The GCC Economies: Stepping up to the Future Challenges*, edited by Dr. Mohammad Ramady, Springer, 2012.

**Ahmad, F. & Ehsan ul Haque.** (2011). Mobilink: Pricing Under Competition. *Asian Journal of Management Cases*, Vol 8, No. 1.

**Ahmed, Z. & Chaudhary, I.** (2011). Shariah Compliant Working Capital Finance at Shafi Texcel. LUMS Case Research Centre, LUMS Case No. 02-625-2011-1.

**Ahmed, Z.** (2011, February 8-9). Potential for Waqf for Socioeconomic Development and Poverty Alleviation. Presented at International Conference on Islamic Business and Finance, ICIB 2011, Islamabad, Pakistan.

**Ahmed, Z., Chaudhary, I. & Ashraf, J.** (2011). Jassar Farms Private Limited: The Predicament of Livestock Valuation. LUMS Case Research Centre, LUMS CRC No. 02-626-2011-1.

**Ahmed, Z., Iqbal, A. & Khan, I.** (2011, December 28-29). Earnings Management and Privatizations: Evidence from Pakistan. Presented at 3rd Saicon 2011, International Conference on Management, Business Ethics and Economics (ICMBEE), Lahore, Pakistan.

**Akram, A., & Akram, M.S.** (2011, August 5-7). Why do Non-Deceptive Counterfeits Allure Consumers in Emerging Markets: A Qualitative Study. Paper presented at American Marketing Association (AMA) Summer Marketing Educators Conference, San Francisco, California, USA.

**Akram, A., & Akram, M.S.** (2011, June 12-15). E-government: An Emerging Relationship Between Government and Citizens in Developing Countries. 12th Annual International Conference on Digital Government Research, University of Maryland, College Park, MD, USA.

**Akram, A., Merunka, D., & Akram, M.S.** (2011). Perceived Brand Globalness in Emerging Markets and the Moderating Role of Consumer Ethnocentrism. *International Journal of Emerging Markets*: 6(4), 291-303.

**Akram, M.S. & Malik, A.** (2012, June 4-7) Evaluating Citizens' Readiness to Embrace E-government Services. 13th Annual International Conference on Digital Government Research, University of Maryland, College Park, MD, USA.

**Alvi, S., Butt, A.N., Khurshid, A., & Siddiqui, M.A.** (2011). The Engro Zarkhez Challenge 2011 Teaching Note. LUMS Case Research Centre. LUMS Case No. 05-745-2012-3TN.

**Alvi, S., Butt, A.N., Khurshid, A., & Siddiqui, M.A.** (2011). The Engro Zarkhez Challenge 2011. LUMS Case Research Centre. LUMS Case No. 05-745-2012-1.

**Arif, F., Hoyer, W. D., & Merlo, O.** (2012, August 17-19). The Effect of Parent-Child Buying Communication Strategies on Self-brand Connections. AMA Summer Marketing Educators' Conference, Chicago, USA.

**Ashraf, J.** (2011). Jassar Farms: Accounting for Biological Assets. LUMS Case Research Centre. CRC No. 02-626-2011-1.

**Ashraf, J.** (2011). Management Control Changes in CAA (A). LUMS Case Research Centre. CRC No. 01-507-2011-1.

**Ashraf, J.** (2011). Management Control Changes in CAA (B). LUMS Case Research Centre. CRC No. 01-508-2011-1

**Ashraf, J., & Uddin, S.** (2011). Review of Management Accounting Change Research with Special Reference to the Public Sector and Less Developed Countries. *Review of Management Accounting Research*, edited by Magdy Abdel-Kader, Palgrave Macmillan.

**Ashraf, J., Konstantinos, S., & Uddin S.** (2011, July 10-12). The Role of Structure and Agency in Management Control Change of a Family Firm: A Greek Case Study. Presented at Critical Perspectives on Accounting Conference, Florida, USA.

**Aziz, O., & Chatha, K.A.** (2011). National Institute for Biotechnology and Genetic Engineering (NIBGE): Genetically Modified Spider-Cotton. LUMS Case Research Centre.

**Azmat, S., & Azad, S.** (2011). Efficiency, Cointegration and Contagion in Equity Markets: Evidence from China, Japan and South Korea. In *Financial Contagion: The Viral Threat to the Wealth of Nations*, edited by R. W. Kolb, John Wiley & Sons.

**Azmat, S., Skully, M., & Brown, K.** (2012, September 29). Determinants of Islamic Bond Ratings. *Journal of Economic Behavior and Organization Conference*, Aston Business School, Birmingham, UK.

**Azmat, S., Skully, M., & Brown, K.** (2012, September 29). Credit Risk in IJV Bonds. *Journal of Economic Behavior and Organization Conference*, Aston Business School, Birmingham, UK.

## Faculty Publications

**Boukenooghe, D., Raja, U., & Butt, A.N.** (2012). Combined Effects of Positive and Negative Affectivity and Job Satisfaction and Turnover Intentions. *Journal of Psychology: Interdisciplinary and Applied*.

**Butt, A. N.** (2011). Managerial Values in the Greater Middle East: Similarities and Differences Across Seven Countries. *International Business Review*.

**Butt, A. N.** (2011). Progressive Education Network (PEN): Choosing the Ideal Social Entrepreneurship Model. LUMS Case Research Centre. LUMS Case No. 05-743-2011-1.

**Butt, A. N., Khurshid, A., Siddiqui, A. N., & Alvi, S. A.** (2012). The Engro Zarkhez Challenge 2011. Lahore University of Management Sciences Case No. (LUMS) 05-745-2012-1. TN No: 05-745-2012-3TN, CRC.

**Butt, A. N., Ralston, D.A., & Egri, C.P. et al.** A Twenty-First Century Assessment of Values Across the Global Workforce. *Journal of Business Ethics*, 104(1), 2011:1-31.

**Butt, A.N., Khurshid, A., & Alvi, S.** (2013, January 18-19). Beacon House School System (BSS) Restructuring. AJMC Conference, LUMS, Lahore, Pakistan.

**Butt, A.N., Khurshid, A., & Siddiqui, M.A.** (2012). The Engro Zarkhez Challenge 2011. *Asian Journal of Management Cases (AJMC)*, Vol 9(1).

**Butt, A.N., Khurshid, A., & Siddiqui, M.A.** (2012). The Engro Zarkhez Challenge 2011. LUMS CRC No. 05-745-2012-1. LUMS Case Research Centre.

**Butt, M.** (2012). FlavorAdd: A Behind the Counter Mystery. LUMS CRC No. 04-2362-2012-1.

**Butt, M.** (2012). Sources of Secondary Data of Education and Healthcare Indicators in Pakistan. LUMS CRC No. 16-288-2012-2.

**Butt, U.L., & Chatha, K.A.** (2011). Champion's League and Beyond: Forward Sports, NPD and Footballs. LUMS Case Research Center.

**Chatha, K.A., & Butt, I.** (2011). Methodological Developments in Manufacturing Strategy: A Content Analysis. *Administrative Sciences Association of Canada*, Montreal, Canada.

**Choudhry M.T, Marelli, E., & Signorelli, M.** (2012). Youth Unemployment and Impact of Financial Crises. *International Journal of Manpower*, Vol 33, 1:76-93.

**Choudhry, M.T, Marelli, E., & Signorelli, M.** (2012). Financial Crises and Female Labor Force Participation. *The European Journal of Development Review*, Vol 24, 413-433.

**Dekker, R., Pince, C., Zuidwijk, R., & Jalil, M. N.** (2011). On the Use of Installed Base Information for Spare Parts Logistics: A Review of Ideas and Industry Practice. *International Journal of Production Economics*.

**Fayyaz, A.** (2011, June 16-18). Collective Success or Collective Failure? The Sialkot Football Manufacturing Industry's Response to International Labor Standards Pressures in the Early 21st Century. Paper presented at 56th ICSB World Conference, Stockholm, Sweden.

**Fayyaz, A., & Mian, S.** (2011, June 16-18). Factors Influencing the Development of SME Clusters: Evidence from Pakistan. Paper presented at 56th ICSB World Conference, Stockholm, Sweden.

**Ghani, W., Haroon, O., & Ashraf, J.** (2011). Business Groups' Financial Performance: Evidence from Pakistan. *Global Journal of Business Research*, 5(2).

**Hassan, S.Z. & Shakeel, K.** (2011). US Denim – The Dyeing Capacity Enhancement Dilemma (A&B). LUMS Case Research Centre, LUMS Case No. 18-435-2011-1.

**Hassan, S.Z.** (2011). Pakistan: Facing the Challenges of Science and Technology Driven Entrepreneurial Takeoff. *Science and Technology Based Regional Entrepreneurship: Global Experience in Policy and Programme Development*. pp. 416-442. S. Mian (Ed.), Edward Elgar, MA.

**Hassan, S.Z.** (2011). Preparing for a Global Future – Some Insights from Pakistan. *The Globalization : Future of Research*, London.

**Hassan, S.Z.** (2011, July). Building a Global IT Company in a Developing Country through Innovation: Case of Netsol from Pakistan. *Proceeding of 20th World Business Congress*, Poznan, Poland.

**Hemani, S., & Butt, A.N.** (2012). Progressive Education Network (PEN): Creating Social Impact in Pakistan. *Case Research Journal (NACRA)*, 2012: 32:3.

**Hogan, R., & Ahmad, M. G.** (2011). Leadership. In T. Chamorro-Premuzic, A. Furnham, & S. von Stumm (Eds.), *The Wiley-Blackwell Handbook of Individual Differences*. pp. 408-424. London: Wiley-Blackwell.

**Jalil, M. N., Zuidwijk R., Fleischmann, M., & van Nunen, J. A.E.E.** (2011). Spare Parts Logistics and Installed Base Information. *Journal of Operational Research Society*, Vol.62, pp.442-457.

**Jalil, N.** (2012). Public Sector Procurement STAGE 1: Annual Procurement Planning (Technical Note). LUMS Case Research Centre (LUMS No. 03-834-2012-2).

**Jalil, N.** (2012). Public Sector Procurement STAGE 2: Raising a Requisition and Selecting a Procurement Method (Technical Note). LUMS Case Research Centre (LUMS No. 03-835-2012-2).

**Jalil, N.** (2012). Software Technology Park B: Contract Management. LUMS Case Research Centre (LUMS No. 03-848-2012-1).

**Javaid, M.N.** (2011, December 13-15). What Drives the Quality of Institutions in Asian Economics? Directions for Economic Reforms. Presented at 27th Annual Conference of the Pakistan Society of Development Economists, Islamabad.



- Karam, C., Ralston, D., & Butt, A.N. et al.** (2012, November) Perception of the Ethicality of Favors at Work in Asia: An 11-Society Assessment. *Asia Pacific Journal of Management (APJM)*, Published on line. DOI 10.1007/s10490-012-9335-3.
- Khan S, Batteau P.** (2012). Government Intervention in Russian Bourse: A Case of Financial Contagion. *Journal of Financial Economic Policy*, Vol. 4 Iss: 4.
- Khan, A.** (2011, August 19-22). Marketing Orientation, Customer Selectivity and Firm Performance. Paper presented at 2011 Annual Conference of China Marketing Science, Sun Yat-sen University, Guangzhou.
- Khan, A. K.** (2012, December 1). Benign and Malicious Envy at Workplace. First Annual Business Research Conference on Managing Business in Pakistan, Lahore School of Economics.
- Khan, A. K., Bell, C., & Quratulain, S.** (2012, August 7-12). Benign and Malicious Envy: Relative Deprivation, Anomie, and Perceived Opportunity. Academy of Management Annual Meeting. Boston, MA, USA.
- Khan, A.K., Bell, C., & Quratulain, S.** (2012, August 12-16). Benign Envy and Malicious Envy: Role of Relative Deprivation, Anomie, and Perceived Opportunity. Paper presented at Academy of Management Annual Meeting, Boston, USA.
- Khan, A.K., Quratulain, S., & Bell, C.** (2011, August 12-16). Envy and Counterproductive Work Behaviors: In More Justice Always Good. Divisional Paper session (OB division) at Academy of Management Annual Meeting, San Antonio, USA.
- Khan, F.R.** (2011). From Sialkot with Ishq: Opening Up Intuition's Eye and the Quest for Meaning. In A. Carlsen and J. Dutton (Eds.) *Generativity in Qualitative Research*, pp.126-128. Copenhagen: Copenhagen Business School Press.
- Khan, F.R., & Koshul B.** (2011). Lenin in Allah's Court: Iqbal's Critical Narrative on Western Capitalism and the Opening up of the Post-colonial Imagination in Critical Management Studies. *Organization* Vol. 18(3), pp. 303-322.
- Khan, F.R., & Lund-Thomsen P.** (2011). CSR as Imperialism: Towards a Phenomenological Approach to CSR in the Developing World. *Journal of Change Management* Vol. 11(1), pp. 73-90.
- Khurshid, A., & Ali, N.** (2012, October 25-27). Telenor Pakistan – Culture and Competitive Advantage. North American Case Research Association (NACRA) 2012 Annual Conference, Boston, USA.
- Khurshid, A., & Irshad, S.** (2011). The Challenge of Change at Tera-data Global Consulting Center (GCC) Pakistan (A & B). *Asian Journal of Management Cases*, 8(2), 2011: 143-170, SAGE Publications Los Angeles/London/New Delhi/Singapore/Washington DC.
- Khurshid, A., & Irshad, S.** (2011). The Challenge of Change at Tera-data Global Consulting Center (GCC) Pakistan (A)and (B) Teaching Note. LUMS Case Research Centre. LUMS Case No. 05-741-2011-3TN.
- Khurshid, A., & Irshad, S.** (2011). The Challenge of Change at Tera-data Global Consulting Center (GCC) Pakistan (A) and (B). LUMS Case Research Centre. LUMS Case No. 05-741-2011-1.
- Khurshid, A., Jawwad, A. & Haider, Q.** (2012). Transformation at the Federal Board of Revenue. Lahore University of Management Sciences Case No. (LUMS) 05-753-2012-1. TN No: 05-753-2012-3TN, CRC.
- Khurshid, A., Khan, A.K., & Abid, S.** (2012). Capacity Building through Effective Training at Secretariat Training Institute (STI) – Case No: 05-747-2012-1 TN No: 05-747-2012-3TN, LUMS CRC.
- Khurshid, A., Khan, A.K., & Polani, F.Z.** (2012). Institutional Change through Transformational Leadership at Management and Professional Development Department (MPDD) – Case No: 05-749-2012-1 TN No: 05-749-2012-3TN, LUMS CRC.
- Khurshid, A., Khan, A.K., Polani, F.Z., & Abid, S.** (2012). Recruitment and Selection at the Education Department, FATA – Case No: 05-748-2012-1 TN No: 05-748-2012-3TN, LUMS CRC.
- Loch, C., Sengupta, K., & Ahmad, M. G.** (2011). The Microevolution of Routines: How Problem Solving and Social Preferences Interact. *Organization Science*. [Published online in advance, orsc.1110.0719].
- Malik, A. & Akram, M. S.** (2012, July 19-22). Consumers' Perceptions About Counterfeit Brands Do Diverge: Evidences from Pakistan. 2012 Global Marketing Conference, COEX Seoul, Korea.
- Malik, M. A. R., & Butt, A. N.** (2012, September). Rewards and Creativity: Bringing New Actors into the Debate. 26th Annual Conference of British Academy of Management, Cardiff, UK.
- Malik, M. A. R., Rehman, C. A., Ashraf, M., & Abbas, R. Z.** (2012). Exploring the Link between Foreign Direct Investment, Multinational Enterprises and Spillover Effects in Developing Economies. *International Journal of Business and Management*, Vol. 7(1).
- Malik, M.A.R., & Butt, A.N.** (2012, September 11-13). Rewards and Creativity: Bringing New Actors into the Debate. 26th Annual Conference of British Academy of Management, Cardiff, UK.
- Naqvi, B., & Rizvi, S.K.** (2011, August 4-6). Does Exchange Rate Pass-Through Even Exist in Asia or Inflation Targeting Framework is Irrelevant in its Determination? Paper presented at 4th Singapore Economic Review Conference, (SERC), Singapore.
- Naqvi, B., & Rizvi, S.K.** (2011, May 11-13). Policy Responses to Global Financial Crisis: Inflation Targeters and Non-Targeters of Asia. Paper presented at 51st Congrès de la Société Canadienne de Science Economique (SCSE), Québec, Canada.
- Polani, F. Z., Abid, S., Khurshid, A., & Khan, A. K.** (2012). Recruitment and Selection at the Education Department, Federally Administered Tribal Areas (FATA). Lahore University of Management Sciences Case No. (LUMS) 05-748-2012-1 TN No: 05-748-2012-3TN, CRC.

## Faculty Publications

Polani, F. Z., Khurshid, A., & Khan, A. K. (2012). Institutional Change through Transformational Leadership at Management and Professional Development Department (MPDD). Lahore University of Management Sciences Case No. (LUMS) 05-749-2012-1. TN No: 05-749-2012-3TN, CRC.

Quratulain, S., Khan, A. K., & Peretti, J.M. (2012). Examining the Moderating Effects of Individual-level Cultural Values on Social Exchange Relationships Involving Organizational Justice and Organizational Citizenship Behaviour (OCB) in Pakistani Organizations. *European Journal of Cross-Cultural and Competence Management*, Vol.2, pp.149-171.

Quratulain, S., Khan, A. K., & Peretti, J. M. (2012). The Moderating Impact of Hofstede's Cultural Dimensions on the Relationship Between Organizational Justice and Organizational Citizenship Behaviors: A Study in Pakistani Work Context. *European Journal of Cross-Cultural Competence and Management*, Vol. 2, Issue 2.

Rajagopalan, H. K., Saydam, C., Sharer E. & Zaffar, M. A. (2012, October 16). Next Generation Emergency Location Tools: Heuristics with Simulation. *INFORMS Annual Meeting*, Phoenix, AZ, USA.

Rajagopalan, H. K., Saydam, C., Sharer, E., & Zaffar, M. A. (2012, October 17). Improving EMS Patient Survivability via Simulation-Optimization. *INFORMS Annual Meeting*, Phoenix, AZ, USA.

Ralston, D., & Butt, A.N. (2012, June 30-July 3). Are Values at the Societal-Level Acceptable as Cross-Cultural Predictors in Today's Global Economy? *Academy of International Business*, Washington DC, USA.

Ralston, D., Riddle, L., & Butt, A. N., et al. (2012). Managerial Values in the Greater Middle East: Similarities and Differences Across Seven Countries. *International Business Review*: pp. 480-492.

Rana, A. (2012, October 26-27). Non-Family Managers at Service Sales Corporation. *NACRA Annual Conference* in Boston, MA, USA.

Rana, A. (2012, October 26-27). The Shafi Group. *NACRA Annual Conference* in Boston MA, USA.

Rana, A.I., & Abdur Rauf, A. (2011). HKB Express. *LUMS Case Research Centre*. LUMS Case No. 03-846-2011-1.

Rana, A.I., & Mumtaz, M.K. (2011). Sales Force Incentives at Service Sales Corporations. *LUMS Case Research Centre*. LUMS Case No. 03-844-2011-1.

Riaz, Z. Ray, P. K & Ray, S. (2011). State and Self-Regulations as Complementary Mechanisms of Remuneration Governance in Australia: A Post Crisis Corporate Governance Agenda. Presented at *Academy of International Business Annual Meeting*, Nanzan University, Nagoya, Japan.

Rizavi, S. S., Naqvi, B., & Rizvi, S. K. (2011). Global and Regional Financial Integration of Asian Stock Markets. *International Journal of Business and Social Sciences*, Vol. 2 (9), pp. 82-93.

Rizvi, S. K., Naqvi, B. & Mirza, N. (2012). Inflation Targeting as a Plausible Monetary Framework for India. *Res. J. Recent Sci.*, Vol. 1 (12), pp. 74-78.

Rizvi, S. K., Naqvi, B., & Rizavi, S. S. (2011). Taking Risk for Making Loss! The Case of Karachi Stock Exchange. *Interdisciplinary Journal of Contemporary Research in Business*, Vol. 2 (12), pp. 807-815.

Rizvi, S. K., Naqvi, B., & Rizavi, S. S. (2012). What Does Pakistan Have to Join Inflation Targeters Club, A Royal Flush or A Seven-Deuce Offsuit? *Lahore Journal of Economics*, Vol. 17 (2), pp. 35-62.

Rizvi, S. K., Naqvi, B., Ramzan, M., & Rizavi, S. S. (2011). Pakistan's Accumulation of Foreign Exchange Reserves During 2001-2006: Benign or Hostile, Excessive or Moderate, Intent or Fluke. *Pakistan Journal of Commerce & Social Sciences*, Vol. 5 (1), pp. 47-67.

Shaikh, S.E. & Hassan, S. Z. (2011). EasyPaisa. *North American Case Research Association (NACRA) Annual Meeting*, San Antonio, Texas, USA.

Shaikh, S.E. (2011). UDL Distribution (A): IT-enabling a Sales Force. *Asian Journal of Management Cases* 8:2.

Shaikh, S.E. (2011, May). Retail IT Decisions at Jay-Kays: Leveraging the Stylo Shoes Experience. Presented at *1st SDSB-AJMC International Case Conference*, Lahore, Pakistan. LUMS Case No: 03-843-2011-1

Shehzad, C.T. & Haan, J. (2012). Bank Earnings Volatility During Financial Crises. *International Finance And Banking Society Annual Conference*, Valencia, Spain.

Shehzad, C.T., & Forssbaeck, J. (2011). Bank Competition and Risk Taking: An Empirical Analysis. Paper presented at *Swedish Network for European Studies in Economics and Business*, 13th Annual Conference, Molle, Sweden.

Shehzad, C.T., & Forssbaeck, J. (2011). Bank Competition and Risk Taking: An Empirical Analysis. *SSRN Working Paper*.

Shehzad, C.T., & Jakob de Haan. (2011). Is 2007 Financial Crisis Universal? Paper presented at *Annual Meeting of Swiss Society of Economics and Statistics*, University of Lucerne, Switzerland.

Wong, N., Shrum, L. J., Arif, F., Chugani, S., Gunz, A., Lowrey, T. M., Nairn, A., Pandelaere, M, Ross, S. M., Ruvio, A., Scott, K. & Sundie, J. (2012) Reconceptualizing Materialism as Identify Goal Pursuits: Functions, Processes, and Consequences. *Journal of Business Research*. <http://dx.doi.org/10.1016/j.jbusres.2012.08.010> .

Wu, Y., Loch, C., & Ahmad, G. (2011). Status and Relationship in Social Dilemmas of Teams. *Journal of Operations Management*, Vol. 29(7-8), pp. 650-662.

# Mushtaq Ahmed Gurmani

## School of Humanities & Social Sciences



**Afraz, A.**, (2012, September 8). "Creativity and Humor as a Building Block of Democracy." Dialogue and Inclusiveness Central to Democracy. Penal Youth Conference, Nathiagali, Pakistan.

**Afraz, Adiah.** (2012). Affairs

Etc. Lahore: Watandost.

**Ahmad, J. S.** (2011). Ali Shariati. Oxford Online Encyclopedia of Islam.

**Ahmad, J. S.**, (2012, March 3-5). Globalization and the Islamic Revival. Globalization at the International Islamic University-Islamabad.

**Ahmad, S.**, (2012). AASHA's Approach to Institute Sexual Harassment Legislation in Pakistan. In Roy, S. (Ed.), *New South Asian Feminisms: Paradoxes and Possibilities*. London: Zed Books.

**Ahmad, S.**, (2012). The Veil. *The Princeton Encyclopedia of Islamic Political Thought*. Princeton University Press, 2012.

**Ahmad, S.**, (2012, March, 31). Al-Huda and Competing Spheres of Authority in Urban Pakistan. Muslim Women and the Challenge of Authority Conference, Boston University, Boston, USA.

**Ahmad, S., et al.** (2011). *The AASHA Experience: A Decade of Struggle Against Sexual Harassment in Pakistan*. Islamabad: Mehergarh Publications.

**Ahsen, M. S.** (2012). Book review of Iqbal's Conception of God (Salman Raschid). *Philosophy East and West*. Vol. 62(4), Hawaii: University of Hawaii Press.

**Akram, E.** (2012). Cross-Denominational Muslim Christian Dialogue (Protestant-Catholic Bishops & Shia-Sunni Ulema). Norwegian Church Aid, Murree, Pakistan.

**Akram, E.** (2012). Islamic Society and Politics in Contemporary Muslim World. National Defence University, Islamabad, Pakistan.

**Akram, E.** (2012). Religion & the Threat of Greed: Globalization's Impact on Ecology, Human Life & Paths to Redemption. Globalization and Its Impact on Indigenous Cultures, International Islamic University, Islamabad, Pakistan.

**Akram, E.** (2012). *Secular Worldview & Knowledge: Impact on Environment and Global Peace. Asian Perspectives on Transforming Societies through Creativity, Innovation and Entrepreneurship* Ellta & Universiti Utara Malaysia, Malaysia.

### Faculty Publications

**Akram, E.** (2012, December). *Secular Worldview & Knowledge: Impact on Environment and Global Peace*. Ellta & Universiti Utara Malaysia, Malaysia.

**Akram, E.** (2012, June) *Changing Security Paradigm in South Asia: Af-Pak in the Aftermath of U.S. Pullout*. Center for International Policy, Washington, D.C.

**Akram, E.** (2012, March). (Re)Imagining the (Trans)nation of Pakistan: Normative Notions and Dreams of Pakistaniat. *Pakistan, South Asia and Muslim Societies*, American Council for the Study of Islamic Societies, Islamabad, Pakistan.

**Ali, S. A. M., Ansari, H. E.** (2012). Grievances, Rights, and Conflict in Balochistan: Institutional Challenges for the Pakistani State. *Michigan Journal of Public Affairs*, Vol. 9.

**Ali, S. Z. & Anwar S.** (2011). Supply-Side Effects of Exchange Rates, Exchange Rate Expectations and Induced Currency Depreciation. *Economics Modelling*. 1650-1672

**Aziz, S.** (2011). Making a Sovereign State: Javed Ghamidi and Enlightened Moderation. *Modern Asian Studies* 45, 597-629.

**Beresford, J.** (2012, June, 5-8). Selective Memory: History, Heritage and Human Rights in the Middle East. *Association of Critical Heritage Studies: Re/Theorising Heritage*. University of Gothenburg, Sweden.

**Beresford, J.** (2012). *The Ancient Sailing Season*. Brill Academic Publishing, Leiden & Boston. pp.364.

**Burki, A. A. & Khan, M. A.** (2011, June 22-24). The Effect of Agglomeration Economies on Productivity and Efficiency of Manufacturing Firms. Paper in the XII European Workshop on Efficiency and Productivity Analysis, Verona, Italy.

**Burki, A. A.** (2011). Exploring the Links between Inequality, Polarization and Poverty: Empirical Evidence from Pakistan. *SANEI Working Paper Series No.11/04*, Dhaka.

**Burki, A. A.** (2011). Industry Agglomeration and Spillovers in Pakistan's Manufacturing. *Social Science and Policy Bulletin*, Vol. 2(3), pp. 19-24.

**Burki, A. A.** (2012, December). Do Group-Based BDS Matching Grants Affect Farm Level Outcomes? Evidence from Pakistan. *LUMS Economics Working Paper No. 12-05*, Department of Economics, Lahore University of Management Sciences, Lahore.

**Burki, A. A.** (2012, November 8). Situation of Children and Women in Pakistan. Paper presented in Population Association of Pakistan 13th Annual Conference on Population Wellbeing – A Development Imperative. Karachi, Institute of Business Administration.

**Burki, A. A., & Ahmad S.**, (2011). The Impact of Bank Governance on Bank Performance in Pakistan. *Lahore Journal of Economics*, Vol. 16, pp. 271-300.

## Faculty Publications

Burki, A. A., & Khan, M. A., (2011). Participation in a Milk Supply Chain and Technical Inefficiency of Smallholder Dairy Farms in Pakistan. *Pakistan Development Review* Vol. 50(1).

Burki, A. A., & Khan, M. A., (2011, June 22-24). The Effect of Agglomeration Economies on Productivity and Efficiency of Manufacturing Firms. Paper presented in the XII European Workshop on Efficiency and Productivity Analysis, Verona, Italy.

Burki, A. A., & Khan, M. A., (2012, July 8-12). Agglomeration Economies and Their Effects on Technical Inefficiency of Manufacturing Firms: Evidence from Pakistan. Paper presented at the 41st Australian Conference of Economists, Victoria University, Melbourne, Australia.

Burki, A. A., & Khan, M. A., (2012, July 8-12). Agglomeration Economies and Their Effects on Technical Inefficiency of Manufacturing Firms: Evidence from Pakistan. 41st Australian Conference of Economists, Victoria University, Melbourne, Australia.

Burki, A. A., & Khan, M. A., (2012, October). Agglomeration Economies and Their Effects on Technical Inefficiency of Manufacturing Firms. LUMS Economics Working Paper No. 12-01, Department of Economics, Lahore University of Management Sciences, Lahore.

Burki, A. A., (2012, December 4). Measuring Child Well-being Index for Pakistan. Paper presented in the Third Annual Public Health Conference, Health Services Academy, Islamabad.

Burki, A. A., Gondal O. H., & Memon, A., (2012). Consumer Preferences for Sales, Service Operations and Product Quality of Toyota 3S Dealerships in Pakistan. A report for Indus Motor Company, Karachi.

Burki, A. A., Khan, M. A., & Malik S., (2012). From Chronic Disease to Food Poverty: Empirical Evidence from the Panel Data of Pakistan. Development Policy Research Centre, Lahore University of Management Sciences, Lahore.

Burki, A. A., Khan, M. A., & Malik, S., (2012). From Chronic Disease to Food Poverty: Empirical Evidence from the Panel Data of Pakistan. Development Policy Research Centre, Lahore University of Management Sciences, Lahore.

Burki, A. A., Munir, K., Khan, M. A., Khan, M. U., Faheem, A., Khalid, A., & Hussain, S. T., (2012). Draft Industrial Policy 2012. Ministry of Industries, Government of Pakistan, Islamabad.

Burki, A. A., Munir, K.A., Khan, M.U., Noorani, T., Khan, S.H., & Akhtar, M. (2011). National Industrial Policy Implementation Mechanism. Ministry of Industries and Production, Government of Pakistan, Islamabad.

Farooq, A. (2011). Spaces of the Political. Interviews and discussion in Prasad, V, Memon, Q, Tahir, M. ed. *Despatches from Pakistan*.

Ganis, R. (2011). *The Politics of Care in Habermas and Derrida: Between Measurability and Immeasurability*. Lanham, MD: Lexington Books.

Ganis, R. (2011, August 31-September 3). Habermas in Postcolonial Perspective: Reflections on Norm, Care, and Power. Seventh Annual Joint Conference of the Society for European Philosophy and the Forum for European Philosophy, York St. John University, United Kingdom.

Ganis, R. (2012, December, 10-12). Eros and Its Discontents: On the Taming (and Un-Taming) of Love in Habermas, Derrida, and Honneth. Annual Conference of the Australasian Society for Continental Philosophy, University of Auckland, New Zealand.

Ganis, R. (2012, May 7-9). Dependency and Ethical Life: Rethinking Axel Honneth's Recognition-Theoretic Idea of Solidarity. 5th International Critical Theory Conference of Rome, Loyola University Chicago, John Felice Rome Center, Rome, Italy.

Habbard, A. C. (2012, October). "Lignes de partage", in *Carnets du Paysage*, n°23 « Paysages en migration », pp. 26-43.

Habbard, A. C. (2012). "Lines of fiction, Spaces of Power", in *Cahiers de logique et d'épistémologie*, vol. 11, n° spécial "Normes et Fictions", Shahid Rahman et Julie Maria Sievers (éds.), College Publications, London, pp. 179-199.

Hameed, Y. (2011). Two original poems in literary journal *Symbol*, Vol.5, Islamabad.

Haneef, A. (2011). *Salaam: A Muslim Perspective*. In *The Palgrave International Handbook of Peace Studies: A Cultural Perspective*, edited by Wolfgang Dietrich, London/New York: Palgrave Macmillan, pp. 121-146.

Haneef, A. (2012). Education in Muslim Societies: Learning from the Past. In Basit, A. (Ed.), *Global Muslim Communities at a Crossroads: Understanding Religious Beliefs, Practices, and Infighting to End the Conflict*. Santa Barbara: Praeger.

Hanjoon, J. M., Burki, A. A., & Khan, M. A. (2012). Supply of Dairy Products in Developing Countries. *Economics Bulletin* Vol. 32, pp. 3213 – 3223.

Haque, I., & Amjad, S. (2012, May) *Towards a Heterodox Approach: Reconciling Stabilisation and Economic Growth in Pakistan*. 8th Annual Conference on Management of Pakistan Economy at Lahore School of Economics.

Hasanain, A., & Callen, M. (2011). *The Punjab Model of Proactive Governance: Empowering Citizens through Information Communication Technology – Findings from an Early Review of Evidence*.

Holden, L. & Rubya, M. eds. (2011). *Law and Corruption*. *Journal of Law and Social Research* (special issue)

Holden, L. (2011). *Expert Report Writing: Professional Commitments and Legal Outcomes*. *Cultural Expertise and Litigation: Patterns, Conflicts, Narratives*, Holden, Livia ed., London: Routledge.

- Holden, L. (2011). Introduction: Reflexivity, Culture, and Ethics. *Cultural Expertise and Litigation: Patterns, Conflicts, Narratives*, Holden, Livia ed., London: Routledge.
- Holden, L. (2011). Review of Asian Cross Border Marriage Migration: Demographic Patterns and Social Issues eds. By Melody Lu and Wen-Shan Yang, *Journal of Asylum and Migration Law*.
- Holden, L. (2011, April 15). Culture, Ethics, and Reflexivity in Cultural Expertise. Milan.
- Holden, L. (2011, April 19). Divorce at the Woman's Initiative in India and Pakistan: Local Contexts and Transnational Itineraries. Siena.
- Holden, L. (2011, June 1-4). Divorce at the Woman's Initiative in South Asia. Hawaii International Conference on Social Sciences, Honolulu, USA.
- Holden, L. (2011, June 2-5). Competing, Confirming, and Perpetuating: Non-State Jurisdiction and Governance in India and in Pakistan. Law and Society Conference, San Francisco, California, USA.
- Holden, L. (2011, October 21). Divorce at the Woman's Initiative in South Asia: Local and Transnational Contexts – Dies Academicus – Accademia Ambrosiana, Milan, Italy
- Holden, L. ed. (2011). *Cultural Expertise and Litigation: Patterns, Conflicts, Narratives*. London: Routledge.
- Holden, L., (2012). Bigamy/Polygamy. In Wilbur, M., & Geoffrey, J. G., (Eds.), *The Social History of Crime and Punishment in America*. Thousand Oaks, CA: Sage.
- Holden, L., (2012). Bribery and Graft. In Beare, M. G., & Geoffrey, J., (Eds.), *Encyclopedia of Transnational Crime and Justice* Thousand Oaks, CA: Sage.
- Holden, L., (2012). Complicity of International Community (Witness of genocide: Romeo Dallaire). In Beare, M. G., & Geoffrey, J., (Eds.), *Encyclopedia of Transnational Crime and Justice*. Thousand Oaks, CA: Sage.
- Holden, L., (2012). Criminology. Wilbur, M., & Geoffrey, J. G., (Eds.), *The Social History of Crime and Punishment in America*. Thousand Oaks, CA: Sage.
- Holden, L., (2012). Divorce at the Women's Initiative in South Asia and in the Diasporas. In Mehdi, R., Menski, W., & Nielsen, J. C., (Eds.), *Interpreting Divorce Laws in Islam*. DJØF: Copenhagen.
- Holden, L., (2012). Fornication Laws. Wilbur, M., & Geoffrey, J. G., (Eds.), *The Social History of Crime and Punishment in America*. Thousand Oaks, CA: Sage.
- Holden, L., (2012). Rule of Law. Wilbur, M., & Geoffrey, J. G., (Eds.), *The Social History of Crime and Punishment in America*. Thousand Oaks, CA: Sage.
- Holden, L., (2012). South Asia. In Beare, M. G., & Geoffrey, J., (Eds.), *Encyclopedia of Transnational Crime and Justice*. Thousand Oaks, CA: Sage.
- Holden, L., (Ed.) (2012). *Cultural Expertise and Litigation: Patterns, Conflicts, Narratives*. London: Routledge.
- Holden, Livia (2012). Religion, Tradition, and Gender : Arguments for Divorce in South Asia and in the Diasporas. In Bulfoni, C. (Ed.), *Tradizioni religiose e trasformazioni dell'Asia contemporanea*, Milano-Roma, Veneranda Biblioteca Ambrosiana-Bulzoni, Asiatica Ambrosiana, 4.
- Hussain, S. T., Khan, U., Malik, K., & Faheem, A., (2012). The Constraints to Industry in Punjab. *The Lahore Journal of Economics*.
- Hussain, S. T., Khan, U., Malik, K., & Faheem, A., (2012, May). The Constraints to Industry in Punjab 8th Annual Conference on Management of Pakistan Economy at Lahore School of Economics.
- Hussain, S., Khan, U., Malik, K., & Faheem, A., (2012). The Constraints to Industry in Punjab, Pakistan. *The Lahore Journal of Economics* Vol. 17, pp.135-189
- Hussain, S.M.T. (2011). Migration and Remittances in South Asia in the wake of Emerging Global Challenges. Discussion Paper for the Fourth South Asian Economic Summit (SAES IV), Dhaka, Bangladesh.
- Javaid, K., Musaddiq, T., & Sultan, A., (2012, September 28-29). Prying the Private School Effect: An Empirical Analysis of Learning Outcomes of Public and Private Schools in Pakistan. Paper presented at the Privatization of Education Research Initiative, Kathmandu, Nepal.
- Jung, H. M., Burki, A. A., & Khan, M. A., (2012). Supply of Dairy Products in Developing Countries. *Economics Bulletin*. Vol. 32, pp. 3213-3223.
- Karrar, H. (2012). From Pastoral Nomadism to Shuttle Trading: A Long View of Modernity and Commerce Along the Sino-Central Asian Border. In Gervers, M., & Long, G. (Eds.) *Material Culture, Language and Religion in Central and Inner Asia*, Toronto: Asian Institute, pp. 201-212.
- Karrar, H., (2012, June 6-8). Merchants, Markets and Crony Capitalism: Explaining the Frontier Economy in Chinese Central Asia Today. *Inter-Asian Connections III: Shifting Geopolitical Ecologies and New Spatial Imaginaries*, sponsored by the Hong Kong Institute for the Humanities and Social Sciences (HKIHSS), the National University of Singapore (NUS), and the Social Sciences Research Council (SSRC), University of Hong Kong, Hong Kong.
- Karrar, H., (2012, March 15-18). Religion, Violence, and Identity in a Multiethnic Borderland: State and Counter-State Discourses in Chinese Central Asia Today. *Association for Asian Studies (AAS) Annual Conference*, Toronto, Canada.

## Faculty Publications

**Karrar, H.**, (2012, September 28-29). Bargains Across Borders: China, Central Asia and the Discursive Boundaries between Formal and Informal Mercantilism. Formal and Informal Central Asia: Institutions, Identities and Discourses, American University of Central Asia (AUCA), Bishkek, Kyrgyzstan.

**Khan, A.**, (2012, December 26-28). A Visual History of Pakistani Cinema. What is the Pakistani Public, American Institute of Pakistan Studies, Lahore University of Management Sciences, Lahore, Pakistan.

**Khan, F. A.**, (2012, December 26-28). Apocalyptic Love Letter: Punjabi Culture, Self-Articulation and Subverting the Dominant Discourse in 'Maula Jatt.' American Institute of Pakistan Studies' What is the Pakistani Public? Lahore University of Management Sciences, Lahore, Pakistan.

**Khan, F. A.**, (2012, November 9-11). Confronting the Self and Others: Lessons from the Humanities Curricula in Pakistani Education. 9th Annual Fulbright & Humphrey Alumni Conference, Islamabad.

**Khan, M.** (2011). The Politics of Public Interest Litigation in Pakistan in the 1990s. Social Science & Policy Bulletin (SSPB), 2:4, pp. 2-8.

**Khan, M.**, (2012, April). Ethnic Federalism in Pakistan: Federal Design, Construction of Ethno-Linguistic Identity, and Group Conflict. Federalism in Pakistan After the 18th Amendment, LUMS.

**Khan, M.**, (2012, December). The Law of Defamation in Pakistan: A Normative Window into the Freedom of the Press. Law & Social Science Network (LASSNet) Conference, University of Peradeniya, Kandy, Sri Lanka.

**Khan, N. S.**, (2012, April 2-6). Kuri Bagh: The Tomb of Marie-Charlotte. Semaire Francais: Lahore University of Management Sciences, Lahore, Pakistan.

**Khan, N. S.**, (2012, February 3). 19th Century Punjab Paintings: Awe-inspiring Mythical & Real Women. THAAP Talk Series (Trust for History, Art and Architecture of Punjab), Lahore, Pakistan.

**Khan, N. S.**, (2012, June 5-8). The Sikh Diaspora and Their Heritage: 'the West' Goes Back to the Rest. Inaugural Conference of the Association of Critical Heritage Studies (ACHS) at Gothenburg, Sweden.

**Khan, N. S.**, (2012, September 28-29). Sikh Diaspora and Gurdwaras in the UK: Reconstruction of Tradition and Culture. Connecting South Asia Conference, Columbo, Sri Lanka.

**Khan, N.S.N.** (2011, November 11-12). Hazuri Bagh Baradari: A Reflection of 19th C. Sikh Architectural Practices. Paper presented at the THAAP Conference (Trust for History, Art and Architecture of Punjab), Lahore, Pakistan.

**Kirmani, N. & Phillips, I.** (2011). Engaging with Islam to Promote Women's Rights: Exploring Opportunities and Challenging Assum-

ptions. Progress in Development Studies, Vol. 11(2).

**Kirmani, N.** (2011). Beyond the Impasse: 'Muslim Feminism(s)' and the Indian Women's Movement. Contributions to Indian Sociology, Vol. 45(1).

**Kirmani, N.** (2011). Breaking the Religion/Gender Divide: Mobilising for Muslim Women's Rights in India. Open Democracy.

**Kirmani, N.** (2011). Interactions between Religion, the State and Civil Society in Pakistan: Some Implications for Development. Working Paper 65, University of Birmingham.

**Kirmani, N.** (2011). Re-thinking the Promotion of Women's Rights through Islam in India. IDS Bulletin: Gender, Rights and Religion at the Crossroads, Mariz Tadros (Ed.).

**Kirmani, N.** (2011). Review of the Unhappy Marriage of Religion and Politics: Problems and Pitfalls. Gender Equality, Third World Quarterly Special Issue, in Gender and Development.

**Kirmani, N.** (2011, April 29-30). To Be or Not to Be 'Islamic Feminist': Comparing the Experiences of the Indian and Pakistani Women's Movements. New Approaches to Islam and Gender workshop, Humboldt University.

**Kirmani, N.** (2011, June 21-25). Comparing the Approaches of the Indian and Pakistani Women's Movements vis-à-vis Islam. Religion, Gender and Human Rights: Challenges for Multicultural and Democratic Societies Conference, European Science Foundation and Linköping University.

**Kirmani, N.** (2012, July). The Role of Religious Values and Beliefs in Charitable and Development Organisations in Karachi and Sindh. Development in Practice, Vol. 22(5-6).

**Kirmani, N.** (2012, December, 11-13). Women's Rights Advocacy and Islam Post-9/11: Comparing the Indian and Pakistani Women's Movements. Sustainable Development in South Asia: Shaping the Future.

**Kirmani, N.** (2012, July 25-28). The Answer to Our Prayers? The Possibilities and Limits of the Nikahnama as a Means to Protecting Muslim Women's Rights in South Asia. European Conference for South Asian Studies, ISCTE-IUL, Lisbon, Portugal.

**Kirmani, N.** (2012, July 25-28). To be or Not to be 'Islamic Feminist': Comparing the Approaches of the Indian and Pakistani Women's Movements vis-à-vis Islam. European Conference for South Asian Studies, ISCTE-IUL, Lisbon, Portugal.

**Koshul, B.** (2012, February). Demythologizing Secularization Theory. Annual LUMS Humanities/Social Sciences Conference, Lahore University of Management Sciences, Lahore, Pakistan.

**Koshul, B.B., & Khan, F.R.** (2011, May). Lenin in Allah's Court: Iqbal's Critique of Western Capitalism and the Opening Up of the Postcolonial Imagination in Critical Management Studies. Organization, 18/3; pp.303-322.

- Majid, H.** (2012). School Choice in Rural Pakistan. LUMS Economics Working Paper Series: No 12-3.
- Marasco, A., & Choudhri, E. U.** (2012). Heterogeneous Productivity and the Gains from Trade and FDI. *Open Economies Review*. DOI: 10.1007/s11079-012-9243-7.
- Memon, R.** (2012, March 9-11). Ethnic Wage Differences in Pakistan's Labor Market. Eastern Economics Association Conference, Boston, United States.
- Memon, R.** (2012, September). Determinants of School Choice: Evidence from Rural Punjab. Open Society Institute Privatisation in Education Research Initiative, Kathmandu, Nepal.
- Musaddiq, T., Javaid, K., & Sultan, A.** (2012). Exports and the Region: The Case of Pakistan. *LUMS Social Science and Policy Bulletin*, Vol. 4(3), pp.4-10.
- Nazir, S.J., & Jaura, R.** (2011). Balancing Civil Rights and National Security: Impact of Anti-Terror Laws on Media and Civil Liberties. Europe & Asia Asian Media Information & Communication Centre, NTU, Singapore.
- Nobil, A.** (2011). Monograph: "Masculinity, Sexuality and 'Illegal' migration: Human Smuggling from Pakistan to Europe". Ashgate, London.
- Nobil, A.** (2011). Qalam Ki Badmashi: Journalism, Corruption And The Informal Economy In Pakistani Media. *Urban Anthropology* Vol. 40 (3-4) pp. 445-493.
- Qasmi, A. U.** (2011). Questioning the Authority of the Past: The Ahl al-Qur'an Movements in the Punjab. Karachi: Oxford University Press.
- Rahman, M. A.** (2012) The Prefect. In Khan, S., N., & Afraz, A. (Ed.), *Vital Water Services*. Lahore: Watandost.
- Rahman, T.** (2012). *Class Structure of Pakistan*. Lahore: Oxford University Press.
- Rahman, T.** (2012, December). The Internet is to Social Change Today what the Guttenberg Press was to the Reformation. Communications and Extension, at Jadavpur University, Kolkata, India.
- Rahman, T.** (2012, October 20-21). Understanding the Corruption Perception Index. International Conference on Corruption organised by the Committee for Welfare of Women Prisoners (CWWP), Hamdard School of Law (HSL) and the Network of Asia-Pacific Schools and Institutes of Public Administration and Governance (NAPSIPAG).
- Rais, R. B.** (2012). Pakistan's Perspective on the Afghan Transition. In D'Sourza, S. M., (Ed.), *Afghanistan in Transition: Beyond 2014*. Singapore: Pentagon Press and Institute of South Asian Studies, National University of Singapore.
- Rais, R. B.** (2012, March 15-16). Contested Identities of Pakistan: Exploring Alternative Visions. *Pakistan and the Muslim World*, Delhi, India.
- Rais, R. B.** (2012, March 6-7). Settling the Long War: Pakistan and the Afghan Endgame. 28th Annual International Conference on Pakistan, South Asia, and Muslim Societies, International Islamic University, Islamabad, Pakistan.
- Rais, R. B.** (2012, March 8). Pakistan's Transition to Democracy: The Challenge of Institutional Balance. *Pakistan's Internal and External Security: Challenges and Options*.
- Rais, R.B.** (2011, September). Country Focus: Pakistan. *Political Insight* (British Political Science Association), Vol. 2, No. 2.
- Rais, R.B.** (2011). Religious Extremism and Terrorism in Pakistan: Challenges for National Security. Amitendu Palit (ed.), *South Asia Beyond the Global Financial Crisis* (Singapore: World Scientific), pp. 117-140.
- Rais, R.B.** (2011). War in Afghanistan: Security Challenges for Pakistan. Ijaz Khan, (Ed.), *Pakistan's Foreign Policy: Analysis of Domestic, Regional and International Levels* (Peshawar: Department of International Relations, University of Peshawar and Hanns Seidel Foundation, Islamabad), pp. 1-19.
- Rais, R.B.** (2011, July 4-6). Genesis and Causes of Radicalization in Pakistan. National Seminar on "De-Radicalization", Mingora, Swat.
- Rais, R.B.** (2011, March 27). Bhagsar: A Village on the Indus-community, identity and Power. 6th LUMS Social Sciences Conference, Lahore.
- Rais, R.B.** (2011, October 24-25). Pakistan's Third Democratic Transition: Debating Essence and Substance. International Conference on Pakistan: Challenges to Democracy, Governance and National Unity. Pakistan Study Centre and Department of History, University of the Punjab.
- Rehan, N.** (2012, June). Creative Nonfiction – New Trends in the Teaching of English. Conference Proceedings of the International Symposium on Language and Communication, Izmir, Turkey.
- Rehan, N.** (2012, September). Lawrence's Travel Writing as Creative Nonfiction. Paper presented [in absentia] at Lake Garda: Gateway to D. H. Lawrence's Voyage to the Sun--First D. H. Lawrence International Symposium, Gargnano, Italy.
- Saeed, A. & Burki, A.A.** (2011). Productivity and Economies in Pakistan's Commercial Banking Sector. Saarbrücken: VDM Verlag Dr. Müller.
- Siddiqi, H.** (2011). A Creative Institutional Response to Twin Problems of Liquidity and Information Gaps in Certain Emerging Markets. *International Review of Finance*, 2011, Vol. 11, Issue 4, pp.537-552.

## Faculty Publications

- Siddiqi, H.** (2011). Comment on Kamstra: Reasons for Developing Countries to be Thrilled about Trills. *The Economists' Voice*, Vol. 8, Issue 1, Article 5.
- Saeed, A. & Burki, A.A.,** (2011). Productivity and Economies in Pakistan's Commercial Banking Sector. Saarbrücken: VDM Verlag Dr. Müller.
- Siddiqi, H.** (2011). A Creative Institutional Response to Twin Problems of Liquidity and Information Gaps in Certain Emerging Markets. *International Review of Finance*, Vol. 11, Issue 4, pp. 537-552.
- Siddiqi, H.** (2011). Comment on Kamstra: Reasons for Developing Countries to be Thrilled about Trills. *The Economists' Voice*, Vol. 8, Issue 1, Article 5.
- Siddiqi, H.** (2011). Does Coarse Thinking Matter for Option Pricing? Evidence From an Experiment. *IUP Journal of Behavioral Finance*, Vol. VIII, No.2. pp. 58-69.
- Siddique, O.** (2011). Approaches to Legal and Judicial Reform in Pakistan: Post Colonial Inertia and Paucity of Imagination in Times of Turmoil and Change. Development Policy Research Centre (DPRC), LUMS, Working Paper Series No. 4.
- Siddique, O.** (2011). Law in Practice – The Lahore District Courts Litigants Survey (2010-2011). Development Policy Research Centre (DPRC), LUMS, Working Paper Series No. 7.
- Siddique, O.** (2011). The Hegemony of Heritage: The 'Narratives of Colonial Displacement' and the Absence of the Past in Pakistani Reform Narratives of the Present. Development Policy Research Centre (DPRC), LUMS, Working Paper Series No. 1.
- Siddique, O.,** (2012, August 27-29). Lessons for Future LEP interventions and the Case for Empirical Foundations for Reform Design. Third Annual Legal Empowerment Asia Partnership (LEAP) Meeting, Hanoi, Vietnam.
- Siddique, O.,** (2012, December 14-16). Approaches to Legal and Judicial Reform in Pakistan: Post-Colonial Inertia and the Paucity of Imagination in Times of Turmoil and Change. Third Law and Social Sciences Research Network (LASSNet) conference held at the University of Peradeniya, Kandy, Sri Lanka.
- Siddique, O.,** (2012, May 18-19). The Lahore District Courts Litigants Survey 2010-11: Method, Process and Lessons. First Azim Premji University International Conference on Law, Governance and Development at the Azim Premji University, Bangalore, India, May.
- Siddique, O.,** (2012, May 6). Judicial Activism: The New Frontiers in Pakistan. Centre for the Study of Developing Societies (CSDS), Delhi, India.
- Siddique, O.,** (2012, November 24-25). The Other Pakistan: Special Laws, Diminished Citizenship and the Gathering Storm. CPG Third Annual International Conference titled 'Constitutional Jurisprudence – Function, Impact and Challenges, Bangkok, Thailand.
- Siddiqui, H.** (2012). A Creative Institutional Response to Twin Problems of Liquidity and Information Gaps in Certain Emerging Markets, *International Review of Finance*, Vol. 11(4), pp. 527-552.
- Siddiqui, H.** (2012) The Relevance of Thinking by Analogy for Investors' Willingness to Pay: An Experimental Study, *Journal of Economic Psychology*, Vol. 33, pp. 19-29.
- Tanweer, B.** (2011). After That, We Are Ignorant. *Granta New Voices*, Granta.
- Tanweer, B.** (2011). Blackboards. *Critical Muslim - 1*. Hurst & Co. London: 2011. Print. (Eds. Ziauddin Sardar, Robin Yassin-Kassab).
- Tanweer, B.** (2011). Faiz for Dummies. *The Caravan*. Delhi Press, New Delhi.
- Tanweer, B.,** (2012). Bird of Sound. *Vallum* 9(1).
- Tanweer, B.,** (2012). Breaths. *Vallum* 9(1).
- Tanweer, B.,** (2012). Coke Studio. *Critical Muslim* 4. London: Hurst & Co.
- Tanweer, B.,** (2012). Lightness. *Vallum* 9(1).
- Tanweer, B.,** (2012). Selections from Sa'adat Hasan Manto's Non-fiction Writings. In Jalal, A., & Jalal, N. (Ed.), *Manto*. Lahore: Sang-e-Meel.
- Varley, E.** (2011). Fieldnotes Excerpt: Faith & Loss in a Northern Pakistani Labor Room. *Practical Matters: A Transdisciplinary Multimedia Journal of Religious Practices and Practical Theology*, 4 (12 pages).
- Varley, E.** (2011, December 13). Medicine at the Margins: The Impacts of Sectarianism for Health Governance in Gilgit-Baltistan. Sustainable Policy Development Institute, Islamabad, Pakistan.
- Varley, E.** (2011, January 20). War and Loss: Sectarian Conflict and Maternal Health Outcomes in Northern Pakistan. Liu Institute for Global Issues, University of British Columbia: Vancouver, B.C.
- Varley, E.** (2011, March 26). Governance Gaps and Preventable Harms: The 2010 Flood's Impacts for Maternal Health Outcomes. Department of Humanities and Social Sciences annual conference, Lahore University of Management Sciences, Lahore, Pakistan.
- Varley, E.** (2011, November 17). Insurgent Reproduction and Conflicted Medicine in Northern Pakistan. *American Anthropological Association*, Montreal, Quebec.
- Waseem, M.** (2011). Dilemmas of Pride and Pain: Sectarian Conflict in Pakistan, University of Birmingham, R&D Report, Working Paper No. 48.
- Waseem, M.** (2011). Independence of Ombudsmen. Asian Development Bank, Strengthening the Ombudsman Institution in Asia: Im-



proving Accountability in Public Service Delivery through the Ombudsman, Mandaluyong City, Philippines.

**Waseem, M.** (2011, July-September). Pakistan: A Majority-Constraining Federalism. *India Quarterly*, Vol. 67, No. 3.

**Waseem, M.** (2011). Patterns of Conflict in Pakistan: Implications for Policy, The Brookings Institution, Washington DC, Working Paper No. 5.

**Waseem, M.** (2011, April 11-13). Conflict between Judiciary and Executive in Pakistan. 25th Annual conference of the British Association of South Asian Studies (BASAS), University Of Southampton.

**Waseem, M.** (2011, February 24-25). Pakistan: A Majority- Constraining Federalism. The State of Pakistan, International Seminar, Academy of Third World Studies, Jamia Millia Islamia, New Delhi.

**Waseem, M.** (2011, October 14-15). Social Justice through Affirmative Action. International conference on Protective Discrimination: Comparative Inquiries.

**Waseem, M.,** (2012, April). Judging Democracy in Pakistan: Conflict between the Executive and Judiciary. *Contemporary South Asia*.

**Waseem, M.,** (2012). Urban Sindh: Region, State and Locality. In Sheikh, M. K., Sheikh, F., & Price, G. (Eds.), *Pakistan: Regional Rivalries, Local Impacts*. Copenhagen: Danish Institute for International Studies and Chatham House.

**Waseem, M.,** (2012, May, 8). Urban Sindh: Region, State and Locality. *Pakistan: The Impact of Regional Rivalries*, Chatham House and Danish Institute of International Studies, London, United Kingdom.

**Waseem, M.,** (2012, November 22-23). Authoritarianism and Provincial Autonomy: Political Practice and Federal Theory in Pakistan. Federalism days, Wildbad Kreuth, Munich, Germany.

**Waseem, M.,** (2012, November 6-7). Federalism in Pakistan after the 18th Amendment. *Federalism for Pluralistic Developing Societies: Learning from European Experience*, Area Study Centre for Europe, Karachi University and the Hanns Seidel Foundation, Karachi Pakistan.

**Waseem, M.,** (2012, September, 20). The Challenge for Democracy in South Asia: Are There Lessons to Be Learnt from Europe?. Area Study Centre for Europe, Karachi University and the Hanns Seidel Foundation, Karachi, Pakistan.

## Syed Babar Ali School of Science and Engineering



**Abbas M.** (2012). Coincidence Points of Multivalued  $f$ - almost Nonexpansive Mappings. *Fixed Point Theory*, 13(1), 3-10.

**Abbas M., & Nemeth, S.Z.** (2012). Finding Solutions of Implicit Complementarity Problems by Isotonicity of the Metric Projection. *Nonlinear Analysis Series A: Theory, Methods & Applications*, 75, 2349-2361.

**Abbas M., & Nemeth, S. Z.** (2012). Solving Nonlinear Complementarity Problems by Isotonicity of the Metric Projection. *Journal of Mathematical Analysis and Applications*, 386, 882-893.

**Abbas, M., & Nazir, T.** (2012). Existence of Solution of Operator Equations and Applications. Lambert Academic Publishing GmbH & Co. KG, Germany.

**Abbas, M., & Nazir, T.** (2012). Fixed point of generalized weakly contractive mappings in ordered partial metric spaces. *Fixed Point Theory and Applications*.

**Abbas, M., Ciric, Lj., Damjanovic, B., & Khan, M. A.** (2012). Coupled Coincidence and Common Fixed Point Theorems for Hybrid Pair of Mappings. *Fixed Point Theory and Applications*.

**Abbas, M., Kadelburg, Z., & Sahu, D. R.** (2012). Fixed point theorems for Lipschitzian Type Mappings in CAT (0) Spaces. *Mathematical and Computer Modeling*, 55, 1418-1427.

**Abbas, M., Khan, A. R., & Nemeth, S. Z.** (2012). Complementarity Problem via Common Fixed Point in Vector Lattices, *Fixed Point Theory and Applications*.

**Abbas, M., Nazir, T., & Doric, D.** (2012). Common Fixed Point of Mappings Satisfying (E.A) - Property in Generalized Metric Spaces. *Applied Mathematics and Computations*, Vol. 218, pp. 7665-7670.

**Abbas, M., Nazir, T., & Radenovic, S.** (2012). Common Fixed Point of Generalized Weakly Contractive Maps in Partially Ordered G-metric Spaces. *Applied Mathematics and Computation*, 218, 9383-9395.

**Abbas, M., Saadati, R. & Nazir, T.** (2011). Common Fixed Point Results for Three Maps in Generalized Metric Space, *Advances in Difference Equations*, Vol. 49, pp. 20.

**Abbas, M., Sintunavarat, W., & Kumam, P.** (2012). Coupled Fixed Point of Generalized Contractive Mappings on Partially Ordered G-metric Spaces. *Fixed Point Theory and Applications*.

## Faculty Publications

Ahmad, A., Noor, H. and Khan, N.A. (2011, November 6-9) A Novel Video Coding Scheme for Lossy Networks with Scalable Bit-stream. Visual Communications and Image Processing VCIP, Tainan, Taiwan.

Ahmad, D., Nicola, M. W., Campbell S. A., & Skinner F. (2012). Network Bursting Using Experimentally Constrained Single Compartment CA3 Hippocampal Neuron Models with Adaptation. *J Computational Neuroscience*, Vol. 33, pp. 21–40.

Akhtar, Z., Ali, M., Khan, N. A., & Ikram, J. (2012, Mar 25-30). Complexity Scalable IDCT Based Approaches For Power-Efficient Video Decoding. Paper presented at the 37th International Conference on Acoustics, Speech, and Signal Processing (ICASSP). Kyoto, Japan.

Akhtar, Z., Ali, M., Khan, N. A., Ikram, J. (2012). Complexity Scalable IDCT Based Approaches for Power-Efficient Video Decoding. Paper presented at ICASSP. Japan.

Akhter, I., Simon, T., Khan, S. A., Mathews, I. & Sheikh, Y. (2012, April). Bilinear Spatiotemporal Basis Models. *ACM Transactions on Graphics* Vol 31, No 2.

Ali, A., & Khan, N. A. (2012, March 25-30). A Spatio-Temporal Recursive Search Based Prediction Scheme For Efficient Multi-Frame And Bidirectional Motion Estimation. Paper presented at the 37th International Conference on Acoustics, Speech, and Signal Processing (ICASSP). Kyoto, Japan.

Ali, A., Ali, F., Khan, N.A., Masud, S. (2011). Survey of Dirac, A Wavelet-based Video Codec for Multiparty Video Conferencing and Broadcasting. In the book *Intelligent Video Event Analysis and Understanding* of series "Studies in Computational Intelligence". Edited by Jianguo Zhang, Ling Shao, Lei Zhang, Graeme A. Jones pp. 211-246; Springer-Verlag Berlin Heidelberg (ISBN: 978-3-642-17553-4).

Ali, A., Pervaiz, M., Razzaq, S., Milo, C., Alster, G., Sherwani, J., Rosenfeld, R., Saif, U. (March 2012) Viral Entertainment as a Vehicle for Disseminating Speech-Based Services to Low-Literate Users. International Conference On Information And Communication Technologies And Development (ICTD).

Ali, M., Mushtaq, S. & Arshad, N. (2012, March). Priority-Based Automated Testing of Web Application: Proceedings of the First Taiba University Conference on Computing and Information Technology. Medina, Saudi Arabia.

Ali, U., Rana, Z. A., Javed, J. & Awais, M.M. (2012, November 12-15) EnerPlan: Smart Energy Management Planning for Home Users. 19th International Conference on Neural Information Processing (ICoNIP2012), Doha, Qatar.

Amjad, J., Uppal, M., & Qaiser, S. (2012, December). Multi-Level Compress and Forward Coding for Half-Duplex Relays: Proceedings of IEEE GLOBECOM. Los Angeles, CA.

Anwar, S., Rana, Z. A. & Awais, M. M. (2012, December 17-19). Identifying Similar Software Datasets Through Fuzzy Inference System. 10th International Conference on Frontiers of Information Technology (FIT'12), Islamabad, Pakistan.

Anwar, S., Rana, Z., Shamail, S., & Awais, M.M. (2012, September 3-6). Using Association Rules to Identify Similarities between Software Datasets. Paper presented at the 8th International Conference on the Quality of Information and Communications Technology, Lisbon, Portugal.

Arévalo-López, A. M., Rodgers, J. A., Senn, M. S., Sher, F., Farnham, J., Gibbs, W. & Attfield, J. P. (2012). "Hard-Soft" Synthesis of SrCrO<sub>3</sub>- $\delta$  Superstructure Phases. *Angew. Chem. Int. Ed.* 51 (43), 10791-10794.

Arrowsmith, D.K., Bhatti, F.M., & Essam J. W. (2012, June). *J. Phys. A: Math. Theor.* 45, 225003(22pp)

Arrowsmith, D.K., Bhatti, F.M., & Essam J. W. (2012, June). *J. Phys. A: Math. Theor.* 45, 494008(19pp).

Arshad, N. (2012, September 3). Towards a Self-managing Tool for Optimizing Energy Usage in Buildings. Paper presented at the 4th International Conference in Sustainability in Energy and Buildings (SEB12). Stockholm, Sweden.

Ashraf, S., Akhtar, N., Ghauri, M. A., Rajoka, M. I., Khalid, Z. M. & Husain, I. (2012). Polyhexamethylene Biguanide Functionalized Cationic Silver Nanoparticles For Enhanced Antimicrobial Activity. *Nanoscale Research Letters*, Vol. 7, pp. 267.

Asim, T. (2011, September 26-30). Preparation and Characterization of Nano Nickel Particles Supported on Carbon and Its Adsorption Behavior for Zinc from Aqueous Solutions. Paper presented in ISAM 2011 Islamabad, Pakistan.

Asim, T., Ahmad, R. & Ansari, M.S. (2012, July 9-11). Preparation and Characterization of Nano-nickel Graphite and Evaluation of its Catalytic Properties by Immobilization of Cadmium, Copper and Zinc. Symposium on Hydrogen and Fuel Cells, Department of Chemistry, Quaid-i-Azam University, Islamabad.

Asim, T., Ahmad, R. & Ansari, M.S. (2012). Preparation and Characterization of Carbon Supported Nano- Nickel and its Sorption Behavior for Zinc from Aqueous Solutions. *Key Engineering Materials* pp. 510-511; 271-76.

Asim, T., Ahmad, R. & Ansari, M.S. (2012, May 26-27). Comparison of Selenium Immobilization, using Local River Sand, Graphite and Modified Nano-Nickel Graphite – A Special Emphasis on Kinetic and Thermodynamic Data. International Conference on Agricultural, Environment and Biological Sciences, (ICAEBS) Phuket, Thailand.

Aslam, F., Fennell, L., Schindelbauer, C., Thiemann, P. & Uzmi, Z. A. (2011). Offline GC: Trashing Reachable Objects on Tiny Devices. ACM Conference on Embedded Networked Sensor Systems (Sensys).

- Athar, S., Siddiqi, M. A., & Masud, S. (2012, March). Teaching and Research in FPGA-based Digital Signal Processing using Xilinx System Generator. *Acoustics, Speech and Signal Processing (ICASSP), 2012 IEEE International Conference*, pp. 2765-2768; 25-30.
- Athar, S., Siddiqi, M. A., & Masud, S. (2012, March). Teaching and Research in FPGA-based Digital Signal Processing using Xilinx System Generator: Proceedings of 2012 IEEE International Conference on Acoustics, Speech and Signal Processing (ICASSP), pp. 2765-2768; 25-30. Kyoto, Japan.
- Awan, M.S.K, & Awais, M.M. (2011). Gastro-intestinal Tract Inspired Computational Model for Myocardial Infarction Diagnosis. *Expert System with Applications*. Vol. 38(5): pp. 5633-5641.
- Awan, M.S.K, & Awais, M.M. (2011). Predicting Weather Events Using Fuzzy Rule Based System. *Applied Soft Computing*. Vol. 11(1), pp. 56-63.
- Babar, Q. (2012, July 8-14). Quantum Symmetries in Quantum Systems. Paper presented at the Mathematical Structures in Quantum Systems and Applications. Benasque, Spain.
- Badar, N., Vaidya, J., Atluri, V., & Shafiq, B. (2012, October 3-4). Risk based Access Control using Classification: Proceedings of the 5th Symposium on Configuration Analytics and Automation (SafeConfig), Baltimore, MD, USA.
- Baig, M., Awais, M. M. (2012, November 12-15). Global Reweighting and Weight Vector Based Strategy for Multiclass Boosting. 19th International Conference on Neural Information Processing (ICoNIP), Doha, Qatar.
- Basit, H. A., Ali, U., Haque, S. & Jarzabek, S. (2012, September 23-30). Things Structural Clones Tell that Simple Clones Don't. Presented at the 28th IEEE International Conference on Software Maintenance (ICSM) Riva del Garda, Trento, Italy.
- Beg, I., & Abbas, M. (2012). Fixed Points of Quasi (f, g) - Nonexpansive Multivalued Mappings. *Numerical Functional Analysis and Optimization*, Vol. 33 (3), pp. 255-263.
- Belfield E., Gan X., Mithani A., Brown C., Jiang C., Franklin K., Wibowo A., Jung M., Bailey K., Kalwani S., Ragoussis J., Mott R., Harberd N.P. (2012). Genome-Wide Analysis Of Mutations In Mutant Lineages Selected Following Fast-Neutron Irradiation Mutagenesis Of Arabidopsis Thaliana. *Genome Research*. Vol. 22(7), pp. 1306-15
- Bhatti, F.M. (2012). Some Degree Sequences of the Inner Dual Graphs of Plane rigid Hexagonal Systems. Paper presented at the International Workshop on Optimal Network Topologies (IWONT). Bandung, Indonesia.
- Bhatti, F.M. (2012, June). Effective Use of Sage-Math In Visualization of Linear Algebra. Paper presented at the 12th International Congress of Mathematics Education, (ICME) COEX, Seoul, Republic of Korea. pp. 7072-7079
- Bhatti, F.M. (2012, September). Spectral Properties of He Matrix of Inner Dual Graph of Honeycomb Lattice. Paper presented at ICTP-IPM Workshop and Conference on Graph Theory and Combinatorics, ICTP. Italy.
- Bilal, M., & Masud, S. (2012, March). Efficient Computation of Correlation Coefficient Using Negative Reference in Template Matching Applications. *Image Processing, IET*, Vol. 6(2), pp. 197-204.
- Bilal, M., Masud, S., & Athar, S. (2012, August). FPGA Design for Statistics-Inspired Approximate Sum-of-Squared-Error Computation in Multimedia Applications. *Circuits and Systems II: Express Briefs, IEEE Transactions*, Vol. 59(8), pp. 506-510.
- Bilal, M., Masud, S., & Athar, S. (2012, August). FPGA Design for Statistics-Inspired Approximate Sum-of-Squared-Error Computation in Multimedia Applications. Paper presented at the IEEE Transactions on Circuits and Systems-II: Express Briefs, Vol. 59(8), pp. 506-510.
- Brunsen, A., Díaz, C., Pietrasanta, L. I., Yameen, B., Ceolín, M., Soler-Illia, G. J. A. A., & Azzaroni, O. (2012). Proton and Calcium-Gated Ionic Mesochannels: Phosphate-Bearing Polymer Brushes Hosted in Mesoporous Thin Films As Biomimetic Interfacial Architectures. *Langmuir* Vol. 28, pp. 3583-3592.
- Burki, Abid A., & Khan, M. A., (2012, July 8-12). Agglomeration Economies and Their Effects on Technical Inefficiency of Manufacturing Firms: Evidence from Pakistan. Paper presented at the 41st Australian Conference of Economists, Victoria University, Melbourne, Australia.
- Butt, F. A., Naqvi, I. H., & Najam, A. I. (2012). Radar ECCM Against Deception Jamming: A Novel Approach Using Bi-Static and Mono-Static Radars. Paper presented at the INMIC, Islamabad.
- Butt, F. A., Naqvi, I. H., & Najam, A. I. (2012). Radar ECCM Against Deception Jamming: A Novel Approach Using Bi-Static and Mono-Static Radars. Paper presented at INMIC, Islamabad, Pakistan.
- Chen, W. T., Sher, F., Mathur, N. D., Kavanagh, C. M., Morrison, F. D. & Attfield, J. P. (2012). Structural, Magnetic, and Electrical Properties of  $\text{Bi}_{1-x}\text{La}_x\text{MnO}_3$  ( $x = 0.0, 0.1, \text{ and } 0.2$ ) Solid Solutions. *Chem. Mater.* Vol. 24, pp. 199-208.
- Ciric, Lj., Abbas, M., Rajovic, M., & Ali, B. (2012). Suzuki-type Fixed Point Theorems for Generalized Multi-valued Mappings on a Set Endowed with Two B-metrics. *Applied Mathematics and Computation*, Vol. 219, pp. 1712-1723.
- DePamphilis, M. L., DeRenty, C., Ullah, Z., & Lee, C. (2012). The Octet' Eight Protein Kinases that Control Mammalian DNA Replication. *Frontiers in Physiology*. Vol. 3, pp. 368.
- Enam, S.F., Qureshi, H., & Qureshi, S.A. (2012). Sampling Bacterial Biodiversity from a Highly Contaminated Stream Flowing Through a Densely Populated Urban Area in Karachi, Pakistan. *Journal of Ayub Medical College* Vol. 32, pp. 147-151.

## Faculty Publications

Gutman D.A., Keifer O.P. Jr, Magnuson M.E., Choi D.C., Majeed W., & et al. (2012). A DTI Tractography Analysis of Infralimbic and Pre-limbic Connectivity in the Mouse Using High-throughput MRI. *NeuroImage*; Vol. 63(2), pp. 800-811.

Gutman D.A., Magnuson M., Majeed W., & et al. (2012). Mapping of the Mouse Olfactory System with Manganese-enhanced Magnetic Resonance Imaging and Diffusion Tensor Imaging. *Brain Struct. Funct.* (Epub ahead of print, doi:10.1007/s00429-012-0413-6).

Haider, M. K., Ismail, A. K., & Qazi, I. A. (2012, November 12-15). Markovian Models for Electrical Load Prediction in Smart Buildings. Paper presented at the ICONIP, Doha, Qatar.

Hassan, M. T. & Karim, A. (2011). Impact of Behavior Clustering on Web Surfer Behavior Prediction. *Journal of Information Science and Engineering*, Vol. 27, No. 6, pp. 1855-1870.

Hassan, M. T. and Karim, A. (2012, May 29-June 1). Clustering and Understanding Documents via Discrimination Information Maximization. Proc. of Pacific-Asia Conference on Knowledge Discovery and Data Mining (PAKDD), Kuala Lumpur, Malaysia.

Hassan, M. T., & Karim, A. (2011). Personalized Versus Non-Personalized Tag Recommendation: A Study on Three Social Networks. International Multi-topic Conference (INMIC), IEEE, Karachi, Pakistan.

Hassan, N. U. & Assaad, M. (2012). Downlink Beamforming and Resource Allocation in Multi-Cell MISO-OFDMA Systems. Paper was presented at the Transactions on Emerging Telecommunications Technologies.

Hassan, N. U., & Assaad, M. (2012, August). Resource Optimization to achieve Hard Delay Constraints in OFDMA Systems. Paper presented at IEEE ICC.

Hassan, N. U., Yuen C. & Zhang, Z. (2012, August). Sum Rate Maximization on a Binary Interference link Under Sum Power Constraint. Paper presented at IEEE APWCS.

Hassan, N. U., Yuen, C. & Zhang, Z. (2012, December). Optimal Power Control and Antenna Selection for Multi-User Distributed Antenna System with Heterogeneous QoS Constraints. Paper presented at the IEEE Globecom Workshop on Multicell Cooperation.

Hassan, N. U., Yuen, C., & Zhang, Z. Optimal Power Control between two Opportunistic Cooperative Base Stations. IEEE SPAWC.

Hassan, N.U., Assaad, M. (June 2011) Dynamic Resource Allocation in Multi-service OFDMA Systems with Dynamic Queue Control. *IEEE Transactions on Communications*, Vol. 59, Issue 6, pp. 1664-1674.

Hassan, U., Usman, Z., & Anwar, M.S. (2012). Video-based Investigations on a Nonlinear Vibrating String. *American Journal of Physics*, pp. 862.

Hayat, M. & Muhammad, A. (2011, May 9 -13). Spectral Properties

of Expansive Configuration Spaces: An Empirical Study. *IEEE International Conference on Robotics and Automation (ICRA)*, Shanghai, China.

He, X., Vaidya, J., Shafiq, B., & Adam, N. (2012, September) Privacy Preserving Maximum-Flow Computation in Distributed Graphs. Paper presented at the IEEE International Conference on Information Privacy, Security, Risk and Trust (PASSAT). Amsterdam, Netherlands.

He, X., Vaidya, J., Shafiq, B., & Adam, N. (2012, April). Structure-Aware Graph Anonymization. *Web Intelligence and Agent Systems: An International Journal*, Vol. 10 (2), pp. 193 - 208.

Huang, X., Li, B., Li, L., Zhang, H., Majeed, I., Hussain, I., & Tan, B. (2012). Facile and Surfactant-free Preparation of Highly Blue Fluorescent Gold Nanoclusters in Organic Media. *Journal of Physical Chemistry C*, Vol. 116, pp. 448-455.

Hussain, N., Latif, A., & Shah, M. H. (2012). Coupled and Tripled Coincidence Point Results without Compatibility. *Fixed Point Theory and Applications*, 77.

Ikram, & et al. (2012). View: 2012, Implementing Low-Cost Air Quality Monitoring Solution for Urban Areas. *Environmental Systems Research*. A Springer Open Journal.

Ilyas, M.S., et al. (2012, March 25-31). RED-BL: Energy Solution for Loading Data Centres. 30th IEEE Infocom, Orlando, FL, USA.

Ilyas, S. M., Chen, C. C., Raza, S., Uzmi, Z. A., & Chuah, C. N. (2012, March 25-30). RED-BL Energy Solution for Loading Data Centers. INFOCOM-MINI, Orlando, FL, USA.

Ilyas, M. S., Chen, C. C., Raza, S., Uzmi, Z. A., & Chuah, C. N. (2012, March 25-30). RED-BL Energy Solution for Loading Data Centers. INFOCOM, Orlando, FL, USA.

Inam, F. (2012, March 27). First Principles Study of Glasses. Paper presented at SBASSE Faculty Seminar Series, LUMS, Pakistan.

Iqbal, A., & Kozcaz, C. Refined Topological Strings on Calabi-Yau Threefolds.

Iqbal, A., & Kozcaz, C. (2012). Refined Hopf Link Revisited. *J. High Energy Phys.* JHEP 04,046.

Iqbal, A., & Vafa, C. (2012) BPS Degeneracies and Superconformal Index in Diverse Dimensions.

Iqbal, A., Nazir, S., Raza, Z., & Saleem, Z. (2012). Generalizations of Nekrasov-Okounkov Identity. *Ann. Comb.* Vol. 16, pp 745-753.

Jaffery, S. H. I., Khan, M., Khan, H. A., & Ali, S. (2012, May 13-17). A Study on the Feasibility of Solar Powered Railway System for Light Weight Urban Transport in Pakistan: Proceedings of ISES/NREL World Renewable Energy Forum. Denver, Colorado, USA.

Jahangir, A., & Naeem, I. (2012). Conserved Quantities for a Class of  $(1+n)$ -Dimensional Linear Evolution Equation. *Communications in*

Nonlinear Science and Numerical Simulations, Vol. 17, pp 2804-2814.

Jahangir, A., & Naeem, I. (2012). Similarity Variables and Reduction of Heat Equation on Torus, Communications in Nonlinear Science and Numerical Simulations, Vol. 17 (3), pp 1251-1257.

Javed, F., Arshad, N., & Liaquat, M. D. (2012, September) Towards a Self-managing Tool for Optimizing Energy Usage in Buildings. Paper presented at the 4th International Conference in Sustainability in Energy and Buildings (SEB). Stockholm, Sweden.

Javed, F., Arshad, N., Wallin, F., Vassileva, I., & Dahlquist, E. Forecasting for Demand Response in Smart Grids: An Analysis on Use of Anthropologic and Structural Data and Short Term Multiple Loads Forecasting.

Javed, F., Hassan, M. T., Junejo, K. N., Arshad, N., & Karim, A. (2012, July 18-20) Self-Calibration: Enabling Self-Management in Autonomous Systems by Preserving Model Fidelity. Proc. of IEEE International Conference on Engineering of Complex Computer Systems (ICECCS), Paris, France.

Jiang C., Belfield E., Mithani A., Visscher A., Ragoussis J., Mott R., Smith A.C., & Harberd N.P. (2012). ROS-Mediated Vascular Homeostatic Control Of Root-To-Shoot Soil Na Delivery In Arabidopsis. The EMBO Journal. Vol. 14:31(22), pp. 4359-70.

Junejo, K. N., & Karim, A. (2012, February). Robust Personalizable Spam Filtering Via Local and Global Discrimination Modeling. Knowledge and Information Systems, available online.

Kamiran, F., Karim, A., & Zhang, X. (2012, December 10-13). Decision Theory for Discrimination-Aware Classification. Proc. of IEEE International Conference on Data Mining (ICDM), Brussels, Belgium.

Kamiran, F., Karim, A., Verwer, S., & Goudriaan, H. (2012, December 10). Classifying Socially Sensitive Data Without Discrimination: An Analysis of a Crime Suspect Dataset. Proc. of ICDM Workshops – Discrimination and Privacy Aware Data Mining (DPADM), Brussels, Belgium.

Katherine, M., & Wolkowicz, M. I. G., (2012). Competition in the Presence of a Virus in an Aquatic System: An SIS Model in the Chemostat. Journal of Mathematical Biology, Vol. 64(6), pp. 1043-1086.

Khan, A. Z., & Baqai, S. M. (2012, June 10-15). QoS Aware Path Selection in Content Centric Networks. ICC, Ottawa, Canada.

Khan, H. A., Khan, M., Jaffery S. H. I., & Ali, L. (2012, May 13-17). Design of an Environmental Chamber for Detailed Characterization of Photovoltaic Devices: Proceedings of ISES/NREL World Renewable Energy Forum. Denver, Colorado, USA.

Khan, H. A., Rezazadeh, A. A., & Saleem, R. (2012). Impact of Collection Efficiency on the Optical Responsivity of Lattice Matched InP/InGaAs Heterojunction Phototransistors. Japanese Journal of Applied Physics, Vol. 51(7).

Khan, H. A., Rezazadeh, A. A., Sohaib, S., & Tauqeer, T. (2012). Detailed Analysis on the Spectral Response of InP/InGaAs HPTs for Optoelectronic Applications. IEEE Journal of Quantum Electronics, Vol. 48(5).

Khan, H.A., & Rezazadeh, A.A. (2011). Investigation of optically generated kink effect in GaAs-based heterojunction phototransistors. European Physical Journal B, Vol. 83(2), pp. 143-146.

Khan, H.A., & Rezazadeh, A.A. (2011, October 9-14). Impact of Surface Recombination on the Recombination of GaAs and InP based HPTs. 41st IEEE European Microwave Week, Microwave and Integrated Circuits EuMIC, Manchester, UK.

Khan, H.A., Rezazadeh, A.A., & Sohaib, S. (2011). Modeling and Analysis of the Spectral Response for AlGaAs/GaAs HPTs for Short Wavelength Optical Communication. Journal of Applied Physics, Vol. 109, pp. 104507.

Khan, M. J., Awais, M. M., & Shamail, S. (2012). The Computer Journal. Oxford University Press.

Khan, M.J., Awais, M.M., Shamail, S., & Awan, I. (2011). An Empirical Study of Modeling Self-Management Capabilities in Autonomous Systems Using Case-Based Reasoning. Simulation Modeling Practice and Theory. Vol. 19(10), pp. 2256-2275.

Khan, N., & Hassan, N. U. (2012, October). QoS Improvement strategies for MacroCell Edge Users using Femtocells. Paper presented at the IEEE ICET.

Khan, O. A., & Karim, A. (2012, December 10-14). MIKE: An Interactive Microblogging Keyword Extractor Using Contextual Semantic Smoothing. Proc. of International Conference on Computational Linguistics (COLING), Mumbai, India.

Khan, O. A., & Karim, A. (2012, November 7-11). A Rule-based Model for Normalization of SMS Text. Proc. of IEEE International Conference on Tools with Artificial Intelligence (ICTAI), Athens, Greece.

Khan, S. H., & Abbas, M. (2012). Common Fixed Point Results with Applications in Convex Metric Spaces. Journal of Concrete and Applicable Mathematics, Vol. 10 (1-2), pp. 65-76.

Khan, T., Uppal, M., Høst-Madsen, A., & Xiong, Z. (2012, July). Rateless Coded Hybrid Amplify/decode-forward Cooperation for Wireless Multicast: Proceedings of The IEEE International Symposium on Information Theory (ISIT). Cambridge, MA, USA.

Lakhani, H., Tahir, R., Aqil, A., Zaffar, F., Tariq, D., & Gehani, A. (2012). Optimized Rollback and Re-computation. 46th IEEE Hawaii International Conference on Systems Science (HICSS), IEEE Computer Society.

Long, W., Abbas, M., Nazir, T. & Radenovic, S. (2012). Common Fixed Point for Two Pairs of Mappings Satisfying (E.A). Property in Generalized Metric Spaces, Abstract and Applied Analysis, 15.

## Faculty Publications

- Lorenzi, D., Vaidya, J., Chun, S., Shafiq, B., Nabi, G., & Atluri, V. (2012). Using QR Codes for Enhancing the Scope of Digital Government Services. Paper presented at the 13th Annual International Conference on Digital Government Research (dg.o), University of Maryland, College Park, MD, USA.
- Madsen, A. H., Uppal, M., & Xiong, Z. (2012, February). On Outage Capacity in the Low-Power Regime. *IEEE Transactions on Information Theory*, Vol. 58, pp. 888-896.
- Mahmood, A., Khan, S. A. (2012, April). Correlation Coefficient Based Fast Template Matching Through Partial Elimination. *IEEE Transactions on Image Processing* Vol. 21, No 4.
- Majeed W., Feng W., & et al. (2012, May 5-11). Optimization of ICA for Detection of Weak and Focal Activations in fMRI. Presented paper at the 20th Annual Meeting of the International Society of Magnetic Resonance in Medicine (ISMRM). Melbourne, Australia.
- Majeed, W. (2012, December 7). Biomedical Applications of Context Aware Robotics. Paper presented at CATAR Workshop (LUMS). Lahore, Pakistan.
- Malik, T., Gehani, A., Tariq, D., & Zaffar, Z. (2012). Sketching Distributed Data Provenance, Data Provenance and Data Management for eScience. *Lecture Notes in Computer Science*, Vol. 7092, Springer.
- Manzoor, T., Munawar, A., & Muhammad, A. (2012). Visual Servoing for Landmine Detecting Robot Marwa. Paper presented at the 7th German Conference on Robotics (Robotik), Munich, Germany.
- Maqsood, I., Nasir, H. & Muhammad, A. (2011, March 3-5). PID Controller Tuning for Network Delayed Motion Control. *International Conference on Communications, Computing and Control Applications (CCCA'11)*, Hammamet, Tunisia.
- Mateen, A., Raza, B., Awais, M.M., Sher, M. (2011, March 16-18). Selection of the Best DBMS: A Fuzzy based Multi-objective Decision Making Approach. *IMECS*, Hong Kong.
- Mehmood, D., Shafiq, B., Vaidya, J., Hong, Y., Adam, N., & Atluri, V. (2012, July 11-13). Privacy-Preserving Subgraph Discovery. Paper presented at the 26th Annual WG 11.3 Conference on Data and Applications Security and Privacy (DBSec), Institut Mines-Telecom, Paris, France.
- Mithani, A. (2012, May 7-11). A Stochastic Model For The Evolution Of Metabolic Network Using Neighbor Dependence. *Workshop on Algebraic Methods in Systems and Evolutionary Biology*, Mathematical Bioscience Institute, Ohio State University, USA.
- Muhammad, A. (2012). Optimal Simplex Distribution in Homological Sensor Networks. Paper presented at *Mathematical Theory of Networks and Systems (MTNS)*. Melbourne, Australia,
- Muhammad, T. (2012, May 22-31) Molecular Basis of (Epi) Genetic Variation as a Source of Acquired Traits. Individuals to groups, Conference at TATA Institute of Fundamental Research, Almora, India.
- Munir, A., Qazi, I. A., Uzmi, Z. A., Mushtaq, A., Ismail, S. N., Iqbal, M. S., & Khan, B. (2013, April). Minimizing Flow Completion Times in Data Centers. Paper presented at the *IEEE INFOCOM 2013*, Turin, Italy.
- Naeem, I. (2012, January 23-27). Non classical symmetry analysis of boundary layer equations, Paper was presented at the University of Witwatersrand, South Africa.
- Naeem, I. (2012, July 1-5). Group Classification of Klein-Gordon Equations on Different Surfaces. Orlando, Florida, USA.
- Naqvi H., Besnier, P., & Zein, G. El. (2012, March). Time Reversal with sub band Filtering: A Novel Method for Efficiency Characterization of UWB Antennas. *IEEE Transaction on Antenna and Propagation*, 60(3), doi:10.1109/TAP.2011.2180315.
- Naqvi, H., Besnier, P., & Zein, G. E. (2012, March). Time Reversal with sub band Filtering: A Novel Method for Efficiency Characterization of UWB Antennas. *IEEE Transaction on Antenna and Propagation*, Vol. 60(3).
- Naqvi, H., Besnier, P., & El Zein, G. (2011). On the Robustness of a Time Reversal UWB System in Non Stationary Channel Environments. *IET Journal of Antenna and Propagation*, Vol. 5, No. 4, pp. 468-475, doi: 10.1049/iet-map.2010.0127.
- Naqvi, H., & El Zein, G. (2011). Time Reversal Technique for Ultra Wide-band and MIMO Communication Systems. *Advanced Trends in Wireless Communication*, ISBN 978-953-307-183-1. Edited by: Mutamed Khatib InTech Publishers.
- Nasir, H. & Muhammad, A. (2011). Feedback Control of Very Large-Scale Irrigation Networks: A CPS Approach in a Developing-World Setting. *18th World Congress of International Federation of Automatic Control (IFAC)*, Milano, Italy.
- Nasir, H., & Abubakr, M. (2012). Locating Leaks & Dumps in Open Channels with Minimal Sensing. Paper presented at *IEEE Conference on Control Applications (CCA)*, Dubrovnik, Croatia.
- Nasir, J. A., Karim, A., Tsatsaronis, G., & Varlamis, I. (2011, October 17 – 21). A Knowledge-based Semantic Kernel for Text Classification. *International Symposium on String Processing and Information Retrieval (SPIRE)*, Pisa, Italy.
- Naz, R., Khan, M. D., & Naeem, I. (2012). Non Classical Symmetry Analysis of Boundary Layer Equations. *Journal of Applied Mathematics*, 7.
- Naz, R., Khan, M. D., & Naeem, I. (2013). Conservation Laws and Exact Solutions of a Class of Nonlinear Regularized Long Wave Equations Via Double Reduction Theory and Lie Symmetries. *Communications in Nonlinear Science and Numerical Simulations*, Vol. 18, pp. 826-834.

- Nazir, S., & Yoshinaga, M. (2012). On the Connectivity of the Realization Spaces of Line Arrangements. *Ann. Sc. Norm. Super. Pisa Cl. Sci.*, XI, pp. 921-937.
- Nguyen, T. N.T., Saleem, R. S.Z., Luderer, M. J., Hovde, S., Henry, R. W., & Tepe, J. J. (2012) Radioprotection By Hymenialdisine-Derived Checkpoint Kinase 2 Inhibitors. *ACS Chem. Biol.* Vol. 7, pp. 172-84.
- Pasha, M. A., Derrien, S., & Sentieys, O. (2012, January). System-Level Synthesis for Wireless Sensor Node Controllers: A Complete Design Flow. *ACM Transactions on Design Automation of Electronic Systems (TODAES)*, 17(1), Article 2, 24.
- Pervaiz, F., Subramanian, L., & Saif, U. (2012, March). Automatic Topic Identification and Classification of Text Messages in the SMSALL System. *ACM DEV*.
- Qazi, I. A., Andrew, L., & Znati, T. (2012). Congestion Control with Multi-packet Feedback. *IEEE/ACM Transactions on Networking*, Vol. 20(6), pp 1721-1733.
- Qazi, I. A., Znati, T., & Mosse, D. (2012, June). Improving Performance of Router-Assisted Transport Protocols over Variable Capacity Links. Paper presented at the IEEE ICC, Ottawa, Canada.
- Qureshi, S.A. (2012, November 11). Cancer Vaccines – Fact or Fiction? Shaukat Khanum Research Symposium, Lahore, Pakistan.
- Rahim, M., & Imran, M. (2012). Dynamical Analysis of a Delay Model of Phytoplankton–Zooplankton Interaction. *Applied Mathematical Modelling*, Vol. 2(36), pp. 638-647.
- Rana, S., Yu, X., Patra, D., Moyano, D. F., Miranda, O. R., Hussain, I. & Rotello, V. M. (2012). Control of Surface Tension at Liquid-Liquid Interfaces Using Nanoparticles and Nanoparticle-Protein Complexes. *Langmuir*, Vol. 28, pp. 2023-2027.
- Rana, Z.A., Awais, M.M., & Shamail, S. (2011). Nomenclature Unification of Software Product Measures. *IET Software* Vol. 5(1), pp. 83-102.
- Rehman, M. U., Muhammad, & Zaffar, N. A. (2012, November 29-30). Energy Conservation through Efficient Lighting. Paper presented at the 1st International Energy Conference on Alternate Energy and Energy Efficiency. TetraPak, Pakistan.
- Safi, M., Imran, M., & Gumel, A. (2012). Threshold Dynamics of a Non-Autonomous SEIRS Model with Quarantine and Isolation. *Theory in Biosciences*, Vol. 131(1), pp. 19-30.
- Saif, U., & Pervaiz, F. (2012, July-August) Early Epidemic Detection from Google Flu Trends. *JMIR (Journal of Medical Internet Research)* Vol. 14 (4).
- Sajid, M., Ali, N., Abbas, Z., Javed, T., & Imran, M. (2012). Some Two-dimensional Flows with Couple Stresses, *Journal of Engineering Physics and Thermophysics*, Vol. 85(3), pp. 599-603.
- Saleem, R. S. Z., Lansdell, T. A., & Tepe, J. J. (2012) Synthesis And Evaluation Of Debromohymenialdisine-Derived Chk2 Inhibitors. *Bioorg. Med. Chem.* Vol. 20, pp. 1475-81.
- Shafiq, B., Atluri, V., Vaidya, J., Chun, S., & Nabi, G. (2012). Resource Sharing using UICDS Framework for Incident Management. *Transforming Government: People, Process and Policy*, Vol. 6(1), pp. 41-61.
- Shafiq, B., Vaidya, J., Chun, S., Badar, N., & Adam, N. (2012, October 14-17). Secure Composition of Cascaded Web Services: Proceedings of the 8th IEEE International Conference on Collaborative Computing: Networking, Applications and Worksharing (Collaborate Com), Pittsburgh, Pennsylvania, USA.
- Shafiq, B., Vaidya, J., Ghafoor, A., & Bertino, E. (2012). A Framework for Verification and Optimal Reconfiguration of Event-driven Role Based Access Control Policies. Paper presented at the 17th ACM Symposium on Access Control Models and Technologies (SACMAT), Newark, NJ, USA.
- Shah, M. H., & Hussain, N. (2012). Nonlinear Contractions in Partially Ordered Quasi b-Metric Spaces. *Commun. Korean Math. Soc.*, Vol. 27(1), pp. 117-128.
- Shah, M. H., Simic, S., Hussain, N., Sretenovic, A. & Radenovic, S. (2012). Common Fixed Points Theorems for Occasionally Weakly Compatible Pairs on Cone Metric Type Spaces. *Journal of Computational Analysis, & Applications, Journal of Computational Analysis and Applications*, Vol. 14(2), pp. 290-297.
- Shahid, N., Aleem, S., Naqvi, I. H., & Zaffar, N. (2012). Support Vector Machine Based Fault Detection & Classification in Smart Grids: Proceedings of IEEE Globecom.
- Shahid, N., Aleem, S., Naqvi, I. H., & Zaffar, N. (2012). Support Vector Machine Based Fault Detection & Classification in Smart Grids: Proceedings of IEEE Globecom.
- Shahid, N., Naqvi I. H., & Qaisar, S. B. (2012). Characteristics & Classification of Outlier Detection Techniques for Wireless Sensor Networks in Harsh Environments. *Springer - Artificial Intelligence Review*, ISSN : 0269-2821.
- Shahid, N., Naqvi, I. H., & Qaisar, S. B. (2012). Characteristics & Classification of Outlier Detection Techniques for Wireless Sensor Networks in Harsh Environments. *Springer - Artificial Intelligence Review*.
- Shahid, N., Naqvi, I. H., & Qaisar, S. B. (2012). Quarter-Sphere SVM: Attribute and Spatio-Temporal Correlations Based Outlier & Event Detection in Wireless Sensor Networks. Paper presented at IEEE Wireless Communication & Networking Conference (IEEE WCNC, ISSN: 1525-3511). DOI: 10.1109/WCNC.2012.6214127.
- Shahid, N., Naqvi, I. H., & Qaisar, S. B. (2012). Quarter-Sphere SVM: Attribute and Spatio-Temporal Correlations Based Outlier & Event Detection in Wireless Sensor Networks. *IEEE Wireless Communication & Networking Conference*.

## Faculty Publications

Shahid, N., Naqvi, I. H., & Qaisar, S. B. (2012). Real Time Energy Efficient Approach to Outlier & Event Detection in Wireless Sensor Networks. Paper presented at IEEE International Conference on Communication Systems (IEEE ICCS).

Shahid, N., Naqvi, I. H., & Qaisar, S. B. (2012). Real Time Energy Efficient Approach to Outlier & Event Detection in Wireless Sensor Networks. Paper presented at the IEEE International Conference on Communication Systems (IEEE ICCS).

Shahid, N., & Naqvi, I.H. (2011). Energy Efficient Outlier Detection in WSNs-based on Temporal and Attribute Correlations. International Conference on Emerging Technologies (ICET).

Sheikh, M. (2012, January 21-26). Flat Spectral Response All-Digital Broadband Variable Fiber Optic Attenuator. Paper presented at the SPIE Emerging Digital Micromirror Device Based Systems and Applications IV. San Francisco, CA, USA.

Sheikh, M. (2012, January 25). Flat Spectral Response All-Digital Broadband Variable Fiber Optic Attenuator. Paper presented at SPIE Photonics West. San Francisco, CA, USA.

Sheikh, M. (2012, May 8). Sensing 3D Scene Structure Using Lasers. Paper presented at SBASSE Faculty Seminar Series, LUMS, Pakistan.

Sheikh, M., & Amin, M. J., (2012). Flat Spectral Response Digital Micromirror Device-based Variable Fiber Optic Attenuator. IEEE Photon. Tech. Lett. Vol. 24, pp. 2175-2178.

Sial, S., Jhangeer, A., Qureshi, M.N., & Sharif, S. (2012). Analytic Solutions and Conserved Quantities of Wave Equation on Torus. Computers and Mathematics with Applications, Vol. 64(6), pp. 1627-1635.

Sial, S., Raza, N., Sial, S., Neuberger, J. W., & Ahmad, M. O. (2012). Numerical Solution of Integro-Differential Equations Using Sobolev Gradient Methods. International Journal of Computational Methods, Vol. 9(4).

Siddiqui, J. H. (2012). Scaling Symbolic Execution Using Ranged Analysis. Paper presented at the ACM SIGPLAN Conference on Object-oriented Programming, Systems, Languages, and Applications (OOPSLA), Tucson, AZ, USA.

Siddiqui, J. H., & Khurshid, S. (2012). Scaling Symbolic Execution using Ranged Analysis: Proceedings of the ACM SIGPLAN Conference on Object-oriented Programming, Systems, Languages, and Applications (OOPSLA), Tucson, AZ, USA.

Siddiqui, J. H., & Khurshid, S. (2012). Staged Symbolic Execution: Proceedings of the ACM Symposium on Applied Computing - Software Verification and Testing Track (SAC-SVT), Trento, Italy.

Siddiqui, J. H., Marinov, D., & Khurshid, S. (2012). Lightweight Data-flow Analysis for Execution-driven Constraint Solving: Pro-

ceedings of the 5th IEEE International Conference on Software Testing, Verification, and Validation, (ICST), Montreal, Canada.

Suleman, U., & Awais, M.M. (2011). Learning from Demonstration in Robots: Experimental Comparison of Neural Architectures. Robotics and Computer Integrated Manufacturing. Vol. 27(4), pp. 794-801.

Syed M. Abbas, & Abubakr Muhammad, Outdoor RGB-D SLAM Performance in Slow Mine Detection. Paper presented at the 7th German Conference on Robotics (Robotik). Munich, Germany.

Taj, M., & Cavallaro, A. (2012). Simultaneous Detection and Tracking with Multiple Cameras. Computer Vision and Machine Learning for Image and Video Analysis, Springer Verlag Gmb.

Taj, M., & Cavallaro, A. (2012, September 30-October 3) Interaction Recognition in Wide Areas Using Audiovisual Sensors. IEEE-International Conference on Image Processing, Disney's Coronado Springs Resor, Lake Buena Vista, Florida, USA.

Tariq, A., & Karim, A. (2011, October 24-28). Fast Supervised Feature Extraction by Term Discrimination Information Pooling. International ACM Conference on Information and Knowledge Management (CIKM), Glasgow, UK.

Tariq, M. U., Nasir, H. A., Muhammad A., & Wolf, M. (2012). Model-Driven Performance Analysis of Large Scale Irrigation Networks. Paper Presented at the IEEE/ACM International Conference on Cyber-Physical Systems (ICCPS). Beijing, China.

Tariq, S. J., & Uzmi, Z. A. (2011) TaCo: Sematic Equivalence of IP Prefix Tables. IEEE ICCCN.

Ulhaq, A. (2012, October 3). Dephasing Phenomena in Semiconductor Quantum Dots. Paper presented at the International Conference and Workshop on Nano Science and Technology. Islamabad, Pakistan.

Ulhaq, A., M Ulrich, S., & Michler, P. (2012). Resonance Fluorescence Emission from Single Semiconductor Quantum Dots Coupled to High-Quality Microcavities. Quantum Optics with Semiconductor Nanostructures, Cambridge, UK.

Ulhaq, A., Weiler, S., M Ulrich, S., & Michler, P. (2012). Resonance Fluorescence from Single Quantum Dots. Paper presented at the International Conference and Workshop on Nano Science and Technology, Islamabad.

Ulhaq, A., Weiler, S., M Ulrich, S., & Michler, P. (2012, July 30). Cascaded Two-photon Emission between Mollow Triplet Sidebands of a Resonantly Driven Quantum Dot. Paper presented at the International Conference on the Physics of Semiconductors. Zurich, Switzerland.

Ulhaq, A., Weiler, S., M Ulrich, S., & Michler, P. (2012, March 27). Coherence and Photon Statistics of the Mollow Triplet Sideband



Emission of A quantum Dot. Paper presented at the Annual Meeting of German Physical Society, Berlin, Germany.

Ulhaq, A., Weiler, S., M Ulrich, S., Rossbach, R., Jetter, M., & Michler, P. (2012). Cascaded Single-Photon Emission from Resonantly Excited Quantum Dots. *Nature Photonics*, Vol. 6, pp. 238-242.

Ulhaq, A., Weiler, S., M Ulrich, S., Roy, C., Hughes, C., & Michler, P. (2012, July 31). Phonon-Assisted Incoherent Excitation of a Quantum Dot and its Emission Properties. Paper presented at the International Conference on the Physics of Semiconductors. Zurich, Switzerland.

Ullah, Z., & DePamphilis, M. L. (2012). Checkpoint Kinase-1: One Actor Playing Two Roles in "Maintaining Genomic Integrity." *Cell Cycle*. Vol. 11, pp. 1873-1874.

Uppal, M., Yue, G., Wang, X., & Xiong, Z. (2011, December). A Multi-Level Design for Dirty-Paper Coding with Applications to the Cognitive Radio Channel. *Proceedings of IEEE GLOBECOM*, Houston, TX.

Uppal, M., Yue, G., Wang, X., & Xiong, Z. (2011, January). A Rateless Coded Protocol for Half-Duplex Wireless Relay Channels. *IEEE Transactions on Signal Processing*, Vol. 59, pp. 209-222.

Uzmi, Z. A., Nebel, M., Tariq, A., Jawad, S., Chen, R., Shaikh, A., Wang, J., & Francis, P. (2011). SMALTA: Practical and Near-Optimal FIB Aggregation. *ACM Conference on emerging Networking Experiments and Technologies (CoNEXT)*.

Uzmi, Z. A., Jawad, S., & Ahsan. (2012, August). TaCo: Semantic Equivalence of IP Prefix Tables. *IEEE-International Conference on Computer Communication Networks*.

Waheed, U., & Saif, U. (2012, April 25-27). Bit-Torrent for the Less Privileged. *9th USENIX Symposium on Networked Systems Design and Implementation (NSDI)*.

Wasfi, W., Samet, B., & Abbas, M. (2012). Coupled Fixed Point Theorems for Mixed Monotone Mappings in Ordered Partial Metric Spaces. *Mathematical and Computer Modeling*, Vol. 55, pp. 680-687.

Yameen, B. (2012, May 16). Nanomedicine: Polymeric Therapeutic Nanoparticles. *National Symposium on Frontiers in Nanotechnology*, University of Science and Technology (NUST), Islamabad, Pakistan.

Yaqinuddin, A., Qureshi, S. A., Pervez, S., Nazir, M. B. R., & Abbas, F. (2012). Frequent DNA Hypermethylation at the RASSF1A and APC Gene Loci in Prostate Cancer Patients of Pakistani Origin. *ISRN Urology*.

Younus, I. (2012). Cross Sections and Double Helicity Asymmetries of Mid-Rapidity Inclusive Charged Hadrons in  $p+p$  at  $\sqrt{s} = 62.4$  GeV. *Phys. Rev. D* 86, 092006.

Younus, I. (2012). Ground and excited charmonium state production in  $p+p$  collisions at  $\sqrt{s} = 200$  GeV. *Phys. Rev. D* 85,092004.

Younus, I. (2012). Measurement of Direct Photons in  $Au+Au$  Collisions at  $\sqrt{s_{NN}} = 200$  GeV. *Phys. Rev. Lett.* 109,152302.

Younus, I. (2012). Measurement of Transverse Single-Spin Asymmetries for  $J/\psi$  Production in Polarized  $p+p$  Collisions at  $\sqrt{s} = 200$  GeV (and Erratum). *Phys. Rev. D* 86,099904.

Younus, I. (2012, January 27-28). Probing the Proton Spin Structure at Relative Heavy Ion Collider. Paper presented at the 4th Winter Meeting in Particles and Fields, Lahore University of Management Sciences (LUMS), Pakistan.

Yue, G., Uppal, M., & Wang, X. (2011, June). Doped LT Decoding with Application to Wireless Broadcast Service. *Proceedings of the IEEE International Conference on Communications (ICC)*, Kyoto, Japan.

Zafar, H., Rana, Z. A., Shamail, S., & Awais, M. M. (2012). Finding Focused Itemsets. *Software Defect Data*.

Zafar, H., Rana, Z., Shamail, S., & Awais, M.M. (2012, December 13-15). Finding Focused Itemsets from Software Defect Data. Paper presented at the 15th IEEE International Multi-topic Conference (INMIC), Islamabad, Pakistan.

Zaffar, N. A. (2012, July 24). Energy Efficient Lighting: Technical Approach Towards a Comprehensive Solution. Paper Presented in Consultative Workshop, Punjab Energy Department, Pakistan

Zaffar, N. A. (2012, November 29-30). Motor Drives for Energy Conservation and Optimization. Paper presented at the 1st International Energy Conference on Alternate Energy and Energy Efficiency, TetraPak Pakistan.

Zaheer, A., Rashid, M., & Khan, S. A. (2012, October 7-12) Shape from Angle Regularity. *12th European Conference on Computer Vision, ECCV, Florence, Italy*.

Zhang, H., Huang, X., Li, L., Zhang, G., Hussain, I., Li, Z., & Tan, B. (2012). Photoreductive Synthesis Of Water-Soluble Fluorescent Metal Nanoclusters. *Chemical Communications*, Vol. 48, pp. 567-569.

Zia, A. & Nasir, H. (2011). Implementation and Real Time Tuning of PID Control for Inverted Pendulum System with Time Delay – A Practical Approach. *9th International Conference in Computing, Communication and Control Technologies (CCCT)*, Orlando, Florida, USA.



Photo credit: Wajjha Z. Khuwaja



**Designed by:** Marryam Khan  
**Edited by:** Communications Team

**Published by:**  
Office of Marketing, Fundraising and Alumni  
Lahore University of Management Sciences  
Telephone: +92 42 111 11 LUMS (5867)  
Email: [communications@lums.edu.pk](mailto:communications@lums.edu.pk)  
**Website:** [www.lums.edu.pk](http://www.lums.edu.pk)



Published by

Office of Marketing, Fundraising and Alumni  
Lahore University of Management Sciences

[www.lums.edu.pk](http://www.lums.edu.pk)